

Summer School Census

2018

for

Ealing All-Through Schools

Summer School Census 2018 for Ealing All-Through Schools

The Summer School Census takes place on **17th May 2018**. It is a statutory collection by the DFE. All schools are required to make this return using the school census part of their SIMS.net and are asked to upload their return to COLLECT by **18th May 2018**. It is a much smaller return than in Spring, but coincides with the May Background Report and there is still a great deal of checking that needs to be done before the LA can approve your return and send it to the DFE. Please perform a trial run after you have upgraded to the suggested software version and prior to census day. Then on 18th May, it should just be a case of running the census and submitting it to the LA.

NB AS I DO NOT HAVE AN ALL-THROUGH SCHOOL VERSION OF CENSUS ON MY TEST SYSTEM, YOU WILL FIND THAT THE SCREENSHOTS IN THESE NOTES DO NOT ALWAYS MATCH EXACTLY WHAT YOU WILL SEE ON YOUR SCREEN!

Access Rights and SIMS.net version

In order to **update pupil details** in SIMS you need to be logged into SIMS.net as a member of either the **Administration Assistant, Admissions Officer or School Administrator** groups as defined in System Manager (or all of them).

In order to **create a School Census** return you need to be logged into SIMS.Net as a user who is a member of the **Returns Manager** Group as defined in System Manager. To use the **Import Fileset functionality** you must be a member of one of either the **Personnel Officer, Returns Manager or System Manager** Groups as defined in System Manager (or all of them).

The Summer School Census became available in SIMS.net with the Spring Main Release (7.180), so you will need to be upgraded to at least this version in order to attempt the Census at all.

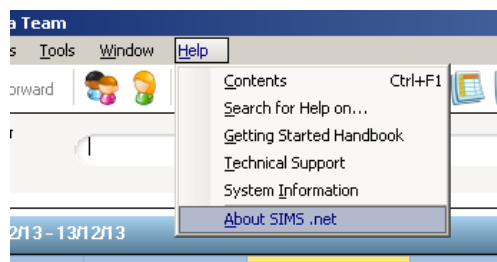

To check the version of SIMS.Net you are using, follow the route click on **Help | About SIMS.Net**



This is where you find the number of the version of SIMS.net you are using. Having checked the version, click anywhere on this window to close it.

Creating the Return



When you click on **Routines | Statutory Returns | School Census**, SIMS.net begins to load the school census validation and reporting files, and you will see this window:

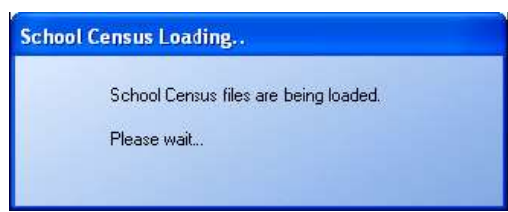

Once the School Census ‘page’ has loaded, you can see the Fileset version you have installed on your computer. As well as being on the correct version of SIMS to do a census return, it is important that you have an up-to-date fileset installed. Filesets fix the last minute glitches and tweaks that have come to light once real schools start to run Capita updates.

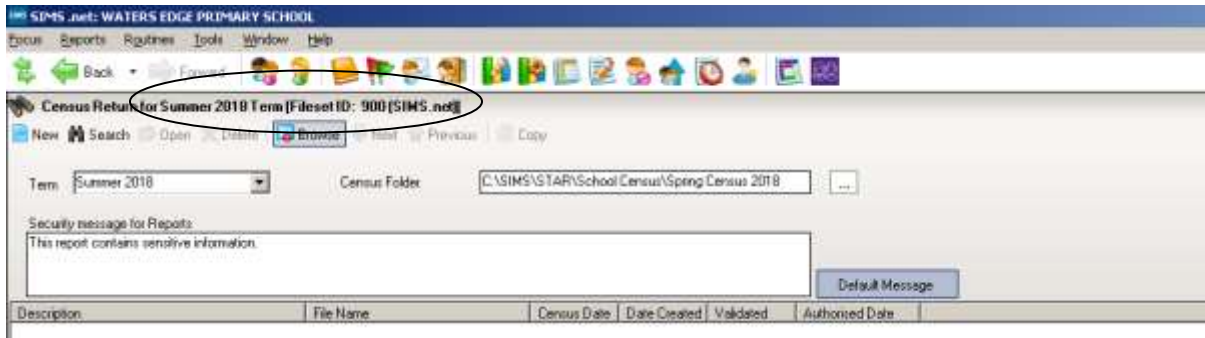

Fileset 900 shown in the screen shot above was included with the Spring Release. There will be updated Filesets to import before census date. Please watch out for information regarding the Fileset number.

The next thing to do is to check that the location of the Census Folder. To keep everything tidy now that we do census so often and there are so many detail reports, I am going to create a new folder called Summer Census 2018.

The folder should be available to all users who will be involved with the return, but it should also be in a place that is **secure**, as it will hold children's details. In Ealing we recommend that the folder where the census files are stored is created and held on the mapped drive hosting SIMS. This means that only school network users with SIMS access can access the folder.

To make a new folder for summer Census, click on the **Browse** button to the right of the Census Folder field so that the **Browse for Folder** dialog box appears



Click on the + next to **My Computer** to navigate to the drive where SIMS is located on your computer, then double-click on the **SIMS** folder, and when that opens, double-click on the **STAR** folder and then the **School Census** folder. With the **School Census** folder highlighted click on the **Make New Folder** button.

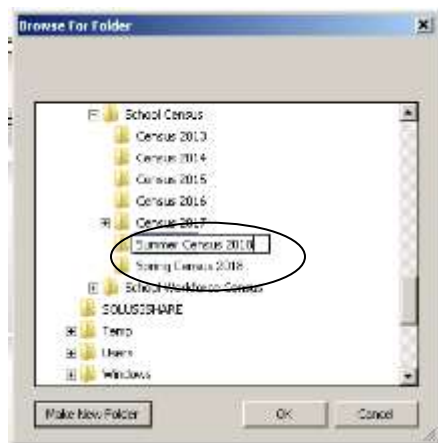
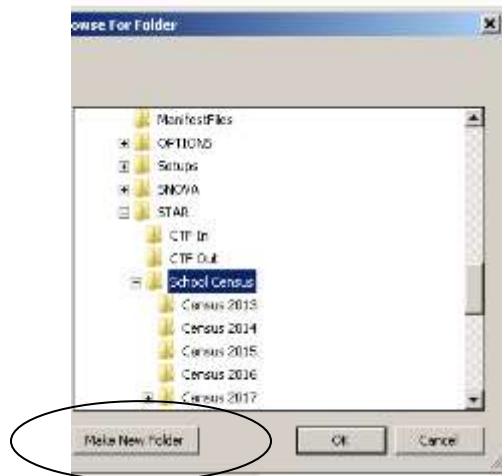

Rename this folder **Summer Census 2018** and click on the **OK** button. You will see the following message warning you about taking care with pupil data.

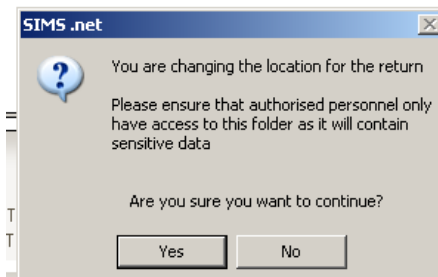

Click on **Yes** and the location of the Census Folder is transferred into the field at the top of your screen.



Data Security

The DfE have updated their advice regarding Data Security:

Schools have a legal duty under the data protection act to ensure that any personal data they process is handled and stored securely. Further information is available from the Information Commissioners Office at https://ico.org.uk/for-organisations/guide-to-data-protection/principle-7-security/#_blank

If personal data is not properly safeguarded it could damage your reputation and compromise the safety of individuals. Your responsibility as a data controller extends to those who have access to your data beyond your organisation if working on your behalf, for example if external IT suppliers can remotely access your information. The '10 steps to cyber security'

https://www.gov.uk/government/publications/cyber-risk-management-a-board-level-responsibility/10-steps-summary#_blank and 'Responsible for information'

http://www.nationalarchives.gov.uk/sme/#_blank pages provide further guidance and advice.

It is vital that all staff with access to personal data understand the importance of protecting it; that they are familiar with your security policy; and that they put security procedures into practice. So you should provide appropriate initial and refresher training. Further information on handling data securely can also be found in the DfE guidance on data protection for schools consider cloud software services.

https://www.gov.uk/government/publications/cloud-software-services-and-the-data-protection-act#_blank

If you wish you can change the message in the **Detail Reports** panel. The Detail Reports are only available once you have Created and Validated your census, and show the details of what data is actually included in your return.

Changing the message could be a good idea if you are intending to print off any of the reports to hand to teachers to check. It might remind them not to leave the papers lying around where anyone can look at the confidential information about pupils.

The Default message is ***This detailed report contains sensitive information***, but you can change it to anything you like, remembering that whatever you put will be displayed at the top of each detail report you produce.

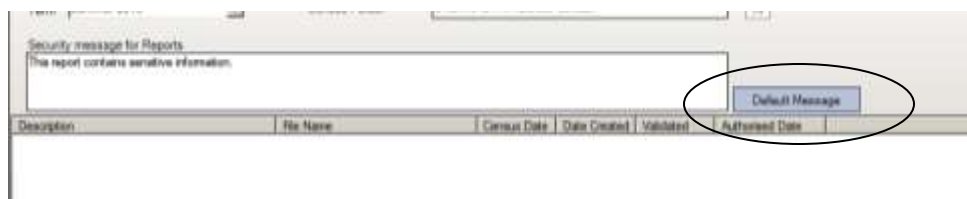

If you have amended the text, and want to return to the default text, click the **Default Message** button.

Click on  to create a new return. You can create as many returns as you like. It is possible to delete unwanted, unauthorised returns, but you will only Authorise and Submit one of them once all the data is correct and all the validation errors have been cleared.

Once you have clicked on **New**, the census panels become active.



Census Details		<input type="button" value="Calculate All Details"/>	
Census Date	17/05/2018		
Description	School Census Summer 2018		
Attendance collected from	01/01/2018	Attendance collected to	31/04/2018
Exclusions collected from	01/09/2017	Exclusions collected to	31/12/2017
FSM collected from	19/01/2018	FSM collected to	17/05/2018
Learner Support collected from	01/09/2017	Learner Support collected to	17/05/2018

The Census dates are entered automatically. This panel also lists the period for which the Summer Census is collecting Attendance, Exclusions and Free School Meal Eligibility information.

As usual, we suggest that you give each version of your census you generate an unique name by amending the Census Description **School Census Summer 2018**.

To do this type directly into the **Description** box.

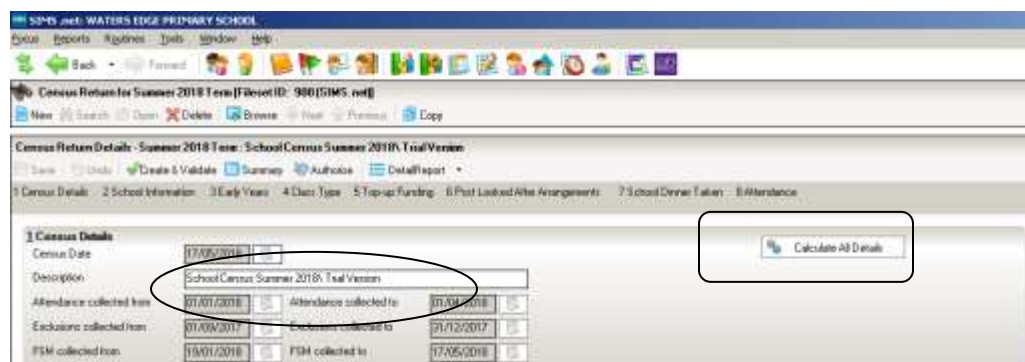

Census Return Details - Summer 2018 Term: School Census Summer 2018 Trial Version

Census Details		<input type="button" value="Calculate All Details"/>	
Census Date	17/05/2018		
Description	School Census Summer 2018 Trial Version		
Attendance collected from	01/01/2018	Attendance collected to	31/04/2018
Exclusions collected from	01/09/2017	Exclusions collected to	31/12/2017
FSM collected from	19/01/2018	FSM collected to	17/05/2018

The next thing to do is click the **Calculate All Details** button located on the top RH corner of the Census Details Panel

The **Calculate All Details** button pulls information that it finds in other parts of SIMS.net into your census return. You will need to check the details that you can see on the census page and edit them if necessary

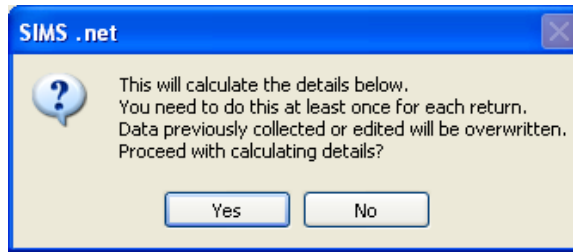

The first time you **Calculate All Details** for a return, you will see the above message. You must **Calculate All Details** for a census return at least once. If you have already calculated details and made your own changes to the panels that follow below (e.g. class types, meals eaten), those edits will be overwritten if you choose to **Calculate All Details** again. SIMS always brings up a warning message reminding you about this when you click the calculate details button, and it is possible to choose **No** when asked whether you want to calculate details again.

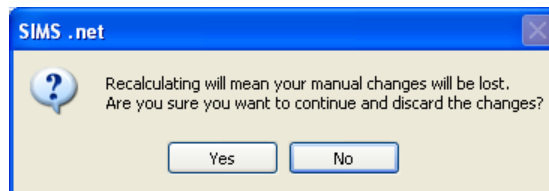

*These days there are fewer circumstances in which you might want to recalculate the whole return as **Recalculate** buttons are provided in the individual sections of the return. Just be aware that if you do, it will overwrite every panel on the School Census 'page' where details are calculated automatically*

On your first run through click on **Yes** to make sure that available information entered elsewhere on your system is brought through to the return.

Calculating details may take some time depending on the number of pupils in the school. Progress is reported in the status bar at the bottom left of the screen.



When complete, the panels on the **Census Return Details** page are populated with the data extracted from SIMS.

School Information

In the next panel, the basic **School Information** will be displayed. It is the same information that you would see if you followed the route **Focus | School | School Details**. You will probably find that most of the information is already there, but check it anyway to make sure all the data items the DFE require are completed.

2 School Information

School Name: Green Abbey School

LA: 823 Establishment Number: 1050

Telephone: 851234

School E-mail Address: office@ga.org.uk

School Phase: AT All Through

School Type: Comprehensive all-through 11-18

Governance: Community Intake Type: Comprehensive

Lowest NC Year: 7 Highest NC Year: 13

School Detail

If you need to make changes, click on the **School Detail** button at the middle bottom of the School Details panel. (This button takes you directly to the same place as if you had followed the route **Focus | School | School Details**.)

School Detail

School Details - Green Abbey School

Save Undo Help

1 Establishment 2 Address 3 Contact Details 4 Sites 5 Documents

1 Establishment

School Name: Green Abbey School

LA: 823 Central Bedfordshire

Establishment Number: 1050

Unique Reference Number:

UK Provider Reference Number:

School Phase: All Through

School Type: Comprehensive all-through 11-18

School Governance: Community

Intake Type: Comprehensive

Previous School Name:

Previous Estab Number:

Previous URN Number:

Boarding Pupils: Nursery Class Special Class or Unit

Date Name Changed:

Date Number Changed:

Date Number Changed:

Head Teacher: Mr Adrian Blacker

Main Contact: Mr Adrian Blacker

OK Cancel

When you have made your changes click on **Save** in the top LH corner and then **OK** to return to the School Census page.

Please check that an email address is entered on the **Contact Details** part of the **School Details** page. You can reach the **Contact Details** by clicking on the hyperlink at the top of the page



The DFE ask that the email address should be one to which the Headteacher has access, **but should not be a personal email address** (that is, one that contains someone’s name). When you have made any changes click on **Save** in the top LH corner and then **OK** to return to the School Census page.

School address is no longer being collected in census as the DFE expect to get the details from **Get Information About Schools**. You need to verify you’re your school details are still correct in **GIAS** every 60 days, or you will be ‘locked-out’ of the Secure Access modules. However, you should continue to maintain this address information within SIMS for the school’s own use, and data extractions requested by other organisations.

*You can save your work at any time by clicking the **Save** button in the tops LH corner of the Census Return Details. You must **Save** your work before you can validate the School Census return.*

Updating Early Years Data

In Summer Census ther is 1 grid to be completed for Early Years. Data is collected about **pupils in nursery classes whose date of birth falls in the date range 01/09/2013 to 31/03/2016 and taught in year E1, E2, N1 and N2 only**

Name	Date of Birth	YTI	Reg	Age at 31/08/2017	Age at 31/12/2017	Age at 31/03/2018	Hours at Setting	Funded Hours	Disability Access Fund	30 Hour Code	Extended Funded Hours
Amra Shaqib	04/01/2015	001982	N2	AM	2	2	3	15	0		
Ackton Charlotte	10/02/2014	001990	N2	AM	3	3	4	15	15		
Clinton Joseph	07/07/2013	001991	N2	AM	4	4	4	15	15		
Danah Byn	20/11/2013	001992	N2	AM	3	4	4	15	15		
Dalarie Milcent	10/02/2014	001993	N2	PM	3	3	4	15	15		
Elu Paul	08/02/2014	001994	N2	PM	3	3	4	15	15		
Falva Michael	20/03/2013	001995	N2	AM	4	4	5	15	15		

These children are all shown together on the **Hours for Early Years Children** panel. You cannot update the information on the census screen; you must click on the **Edit** button in order to be taken to the **Update Hours** page.



You will see the above message, and clicking on **OK** will take you to the same place as if you had followed the route **Tools | Statutory Return Tools | Update Hours for Early Years**.

Name	Date of Birth	AdNo.	YTI	Reg	Age at 31/08/2017	Age at 31/12/2017	Age at 31/03/2018	Hours at Setting	Funded Hours	Disability Access Fund	30 Hour Code	Extended Funded Hours
Abba,Shaqui	04/01/2015	001582	N2	AM	2	2	3	15	15			
Ackon,Diakito	10/02/2014	001590	N2	AM	3	3	4	15	15			
Akin,Joseph	07/07/2013	001591	N2	AM	4	4	4	15	15			
Chen,Shan	20/11/2013	001583	N2	AM	3	3	4	15	15			
Delave,Mikant	10/02/2014	001583	N2	PH	3	3	4	15	15			
Ellis,Fred	08/02/2014	001584	N2	PH	3	3	4	15	15			
Falson,Michael	20/03/2013	001593	N2	AM	4	4	5	15	15			
Finn,Dawley	23/12/2011	001644	N1	N1 PM	1	2	2	15	15			
Good,Clara	05/12/2013	001584	N2	PH	3	4	4	15	15			
Hall,Fran	17/01/2014	001595	N2	PH	3	3	4	15	15			
Hobbs,Isabelle	12/01/2015	001645	N1	N1 PM	2	2	2	15	15			

30 Hours Childcare

Because of the introduction of 30 Hours Free Childcare for Working Families with 3 & 4 year olds last September, new columns have been added to the **Update Early Years** part of census in SIMS to collect the information:

Hours at Setting should reflect the number of hours that a pupil spends at your nursery each week. This could be up to 15 hours (universal) **Funded Hours**, up to 15 **Extended Funded Hours**. There may also be hours that the parent pays for that should be added into the total number of **Hours at Setting**.

Use the **Funded Hours** column to show how many of the 15 free hours of nursery provision (the hours that all 3 & 4 year olds are entitled to – the universal hours) the pupil is spending at your nursery.

Use the **Extended Funded Hours** column where pupils have a **30 Hour Code** to show how many of their extra hours entitled pupils are spending at your nursery.

Because families can choose where they use their hours, how many hours, which are the (universal) free hours and which the extended hours are, you will need to take extra care to record them properly.

It is feasible that the time spent at a particular nursery or setting might run into hours and minutes. If this is the case we have to record them to two decimal places. Here is a conversion table:

Minutes to decimal minutes

Minutes	Decimal minutes
1	0.02
2	0.03
3	0.05
4	0.07
5	0.08
6	0.10
7	0.12
8	0.13
9	0.15
10	0.17
11	0.18
12	0.20
13	0.22
14	0.23
15	0.25
16	0.27
17	0.28
18	0.30
19	0.32
20	0.33
21	0.35
22	0.37
23	0.38
24	0.40
25	0.42
26	0.43
27	0.45
28	0.47
29	0.48
30	0.50
31	0.52
32	0.53
33	0.55
34	0.57
35	0.58
36	0.60
37	0.62
38	0.63
39	0.65
40	0.67
41	0.68
42	0.70
43	0.72
44	0.73
45	0.75
46	0.77
47	0.78
48	0.80
49	0.82
50	0.83
51	0.85
52	0.87
53	0.88
54	0.90
55	0.92
56	0.93
57	0.95
58	0.97
59	0.98

Full and Part time in Nursery

The DFE have specified that full-time and part-time should relate to the number of morning and afternoon sessions a pupil attends in a week, rather than the number of hours they attend.

Pupils who attend ten sessions a week (five mornings and five afternoons) are full-time.

Children who attend less than 10 sessions are part-time. (In this scenario, a child who attends 30 hours a week over 6 sessions/3 days is part-time)

Here are some scenario examples for those schools that are offering 30 hours to their 3 & 4 year old Nursery pupils

Name	Date of Birth	AdNo.	YTI	Prog	Age at 31/08/2017	Age at 31/02/2017	Hours at Setting	Funded Hours	Disability Access Fund	30 Hour Code	Extended Funded Hours
Abhis,Shoab	17/12/2013	001562	N2	AM	3	4	30	15		12345678900	15
Adison,Charlotte	10/02/2014	001560	N2	AM	3	3	15	15			
Daniel,Bryn	20/11/2013	001582	N2	AM	3	4	20.5	15		12345678900	5.5
Delarve,Millicent	10/02/2014	001563	N2	PM	3	3	15	15			
Ellie,Paul	08/02/2014	001584	N2	PM	3	3	15	0		12345678900	15
Gayle,Christi	05/12/2013	001594	N2	PM	3	4	30	15			
Harri,Kiran	17/01/2014	001589	N2	PM	3	3	50	15		12345678904	15
Kara,Amara	12/01/2014	001596	N2	PM	3	3	15	15		12345678905	0

Shaquib: 30 Hours at Setting consisting of:
15 universal **Funded Hours**, 15 **Extended Hours** (with 30 Hour Code)

Charlotte: 15 Hours at Setting consisting of
15 universal **Funded Hours**. Parents did not apply and so they have no 30 Hour Code.

Bryn: 20.5 Hours at Setting consisting of:
15 universal **Funded Hours**. The family has a 30 Hour Code, but are choosing to only take up 5.5 of their **Extended Funded Hours** at this school.

Millicent: 15 Hours at Setting consisting of:
15 universal **Funded Hours**. The family are not eligible for the extended hours and so she is using her free entitlement, but needs no eligibility code and no entry in the **Extended Funded Hours** field.

Christi: 30 Hours at Setting consisting of:
15 universal **Funded Hours**. Her family is not entitled to the Extended Funding, so there is no **30 Hour Code** and no entry in the **Extended Funded Hours** box, but her parents are paying for 15 additional hours at the Nursery, which is counted in the total number of **Hours at Setting**.

Kiran: 50 Hours at Setting consisting of:
15 universal **Funded Hours**, 15 **Extended Funded Hours** with **30 Hour Code** and her parents are paying for another 20 hours which are counted in the total number of **Hours at Setting**.

Amara: 15 Hours at Setting consisting of:
15 universal **Funded Hours**. The family is eligible for the extended hours and have a code, but are not choosing to use them at this school. so there is and entry of zero in the **Extended Funded Hours** field.

Disability Access Fund

Children could be entitled to DAF payments if the child's disability or health conditions mean one or both of the following apply:

- they need more looking after than a child of the same age who doesn't have a disability
- they have difficulty getting about

They must have had these difficulties for at least 3 months and expect them to last for at least 6 months. If they're terminally ill (that is, not expected to live more than 6 months), they don't need to have had these difficulties for 3 months.

Children do not have to take up the full 570 hours of early education they are entitled to in order to receive DAF payments, they will be eligible where they take-up any period of free entitlement. Early years providers are responsible for identifying eligible children and are encouraged to speak to parents in order to find out who is eligible for the DAF. Parents of children qualifying for Disability Living Allowance are required to provide documented evidence of this entitlement.

Disability Access Fund data is collected in this return for pupils who are in receipt of the fund on census day.

Completing the Hours for Early Years Panel

Although the data is brought through from the Spring Census, you will still need to check it carefully, as children may have changed their hours, become eligible, or no longer be eligible for some of the hours they were in the Spring.

In the top LH corner the **Term** field displays **Summer**. To add or edit the number of **Hours at Setting, Funded Hours and Extended Funded Hours** for an individual pupil, highlight the required pupil then click the applicable cell and enter the required number. Hours should reflect what will happen in census week.

The screenshot shows the 'Update Early Years' application window. At the top, there are 'Save' and 'Undo' buttons. Below that, there are dropdown menus for 'Census' (set to 'Summer 2018') and 'Pupils View' (set to 'Age at 31/03/2017'). There are also dropdowns for 'Y11', 'Reg', and 'Status'. A message states: 'Disability Access Fund, 30 Hour Code and Extended Funded Hours are NOT collected in the census for pupils aged 2 at 31/03/2018'. Below this is a table with the following data:

Name	Date of Birth	AdNo	Y11	Reg	Age at 31/03/2017	Age at 31/03/2017	Age at 31/03/2018	Hours at Setting	Funded Hours	Disability Access Fund	30 Hour Code	Extended Funded Hours
Abbas, Shoaib	04/05/2015	001982	N2	AM	2	2	3	30	15		1234567890	15
Ackton, Chakote	10/02/2014	001990	N2	AM	3	3	4	15	15			
Alfonso, Joseph	07/07/2013	001991	N2	AM	4	4	4	30	15			
Corbett, Ben	20/11/2013	001992	N2	AM	3	4	4	15	15		1234567891	3
Deleane, Millicent	10/02/2014	001993	N2	PM	3	3	4	15	15			
Elu, Paul	05/02/2014	001994	N2	PM	3	3	4	15	15			
Fisher, Michael	20/03/2013	001995	N2	AM	4	4	5	15	15			
Ford, Bradley	02/12/2015	005648	N1	N1 PM	1	2	2	15	15			
Grant, David	05/12/2013	001996	N2	PM	3	4	4	15	15			

Rather than filling in the hours for each pupil individually, you could use the **Pupils View** drop down lists to select groups of pupils to work on.

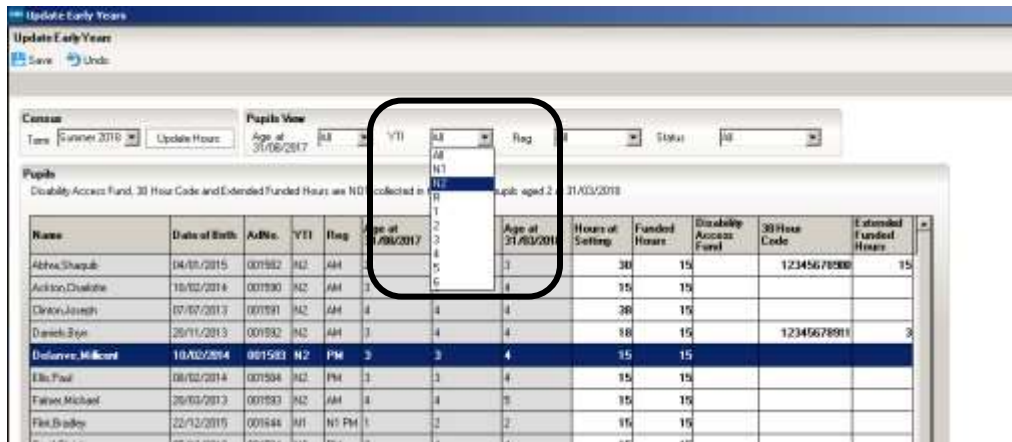

You can use the **Age at 31/08/2017** drop-down to look at the pupils by age, or the more familiar **Year Taught In** drop down.

If most of the pupils are accessing the same number of hours, the easiest way to populate the information is to enter the hours applicable to most pupils, then edit the hours for the individual pupils who have a different number of funded hours.

If you right-click the **Hours at Setting** column heading and choose **Select All**, you will find that the whole table is highlighted.

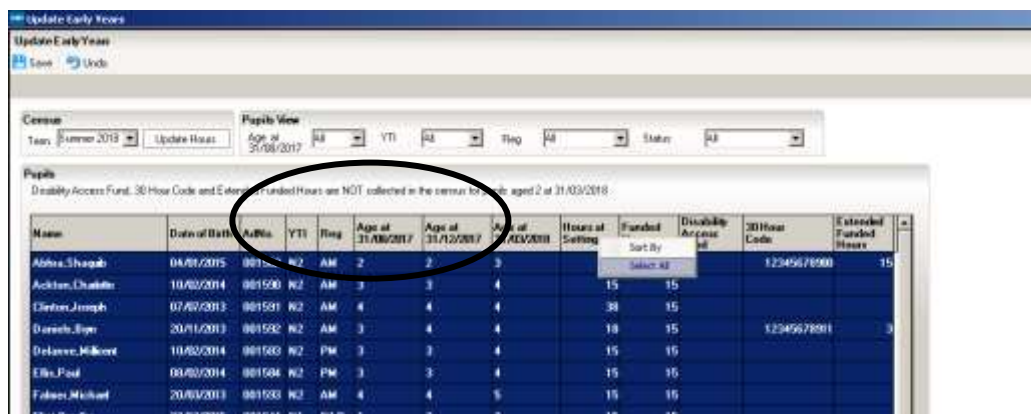

You can then click in one of the highlighted cells in the **Hours at Setting** column and enter the number of hours that is correct for the majority of pupils, and straight away do the same in the **Funded Hours** column.

Update Early Years

Update Early Years

Save Undo

Census: Term Summer 2018 Update Hours

Pupils View: Age at 31/08/2017 All YTI All Reg All Status All

Pupils

Disability Access Fund, 30 Hour Code and Extended Funded Hours are NOT collected in the census for pupils aged 2 at 31/03/2018

Name	Date of Birth	AdNo.	YTI	Reg	Age at 31/08/2017	Age at 31/12/2017	Age at 31/03/2018	Hours at Setting	Funded Hours	Disability Access Fund	30 Hour Code	Extended Funded Hours
Abhra,Shaquib	04/01/2015	001592	N2	AM	2	2	3	15	15			
Ackton,Charlotte	10/02/2014	001590	N2	AM	3	3	4	15	15			
Clinton,Joseph	07/07/2013	001591	N2	AM	4	4	4	15	15			
Daniels,Bryn	20/11/2013	001592	N2	AM	3	4	4	15	15			
Delaine,Millicent	10/02/2014	001583	N2	PM	3	3	4	15	15			
Ellis,Paul	08/02/2014	001584	N2	PM	3	3	4	15	15			
Falmer,Michael	20/03/2013	001593	N2	AM	4	4	5	1	15			
Flint,Bladley	22/12/2015	001644	N1	N1 PM	1	2	2	15	15			
Gavil,Christi	05/12/2013	001594	N2	PM	3	4	4	15	15			
Hari,Kiran	17/01/2014	001595	N2	PM	3	3	4	15	15			
Holden,Beatrice	12/07/2015	001645	N1	N1 PM	2	2	2	15	15			
Hollins,Bidget	23/02/2015	001646	N1	N1 AM	2	2	3	15	15			

If any of the pupils are doing a different number of Hours at Setting or Funded Hours, click in the individual cells to amend the entry.

Update Early Years

Update Early Years

Save Undo

Census: Term Summer 2018 Update Hours

Pupils View: Age at 31/08/2017 All YTI All Reg All Status All

Pupils

Disability Access Fund, 30 Hour Code and Extended Funded Hours are NOT collected in the census for pupils aged 2 at 31/03/2018

Name	Date of Birth	AdNo.	YTI	Reg	Age at 31/08/2017	Age at 31/12/2017	Age at 31/03/2018	Hours at Setting	Funded Hours	Disability Access Fund	30 Hour Code	Extended Funded Hours
Abhra,Shaquib	04/01/2015	001592	N2	AM	2	2	3	15	15			
Ackton,Charlotte	10/02/2014	001590	N2	AM	3	3	4	15	15			
Clinton,Joseph	07/07/2013	001591	N2	AM	4	4	4	15	15			
Daniels,Bryn	20/11/2013	001592	N2	AM	3	4	4	15	15	Yes		
Delaine,Millicent	10/02/2014	001583	N2	PM	3	3	4	15	15	No		
Ellis,Paul	08/02/2014	001584	N2	PM	3	3	4	15	15			
Falmer,Michael	20/03/2013	001593	N2	AM	4	4	5	1	15			
Flint,Bladley	22/12/2015	001644	N1	N1 PM	1	2	2	15	15			
Gavil,Christi	05/12/2013	001594	N2	PM	3	4	4	15	15			

The **Disability Access Fund** column remains blank unless you click into it, at which point you can choose **Yes** for those children in receipt of DAF on census day. You do not have to choose **No** for every child that is not eligible.

When you have finished, click the **Save** button in the top LH corner of the screen.

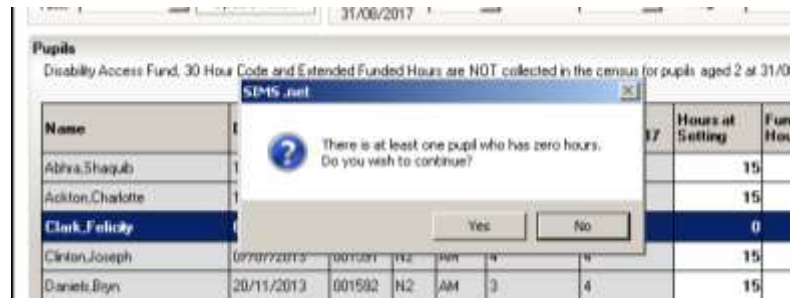

If there are any pupils where zero hours have been recorded, a message is displayed asking if you wish to continue with the **Save**. There are some scenarios where it is correct for a pupil to have zero hours recorded, so you will need to check before you click the **Yes** or **No** buttons. The **Status** drop-down might help you with this.



Once you have saved, you can click the **OK** button to return to the **Census Return Details** page, where the updated hours are displayed.

If during the period when you are working on your census

- ❖ Hours at Setting or Funded Hours are edited via **Tools | Statutory Return Tools | Update Hours for Early Years**
- ❖ a new pupil is added in SIMS
- ❖ a pupil's date of birth is amended,

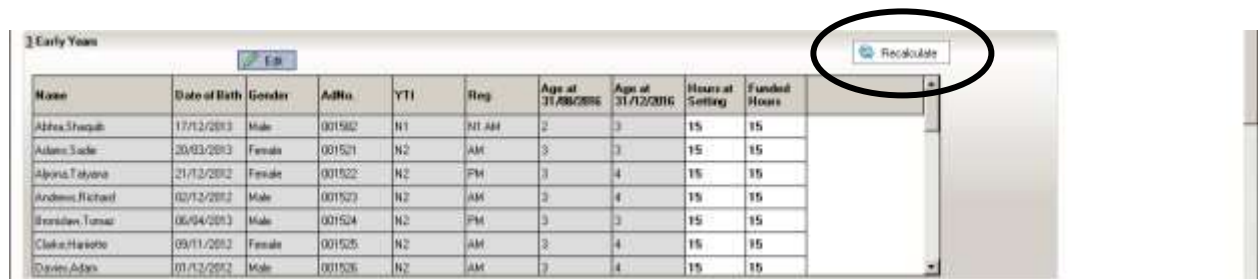

Use the **Recalculate** button at the top RH side of the **Hours for Early Years** section of the School Census page to ensure that the up-to-date data is displayed.

The details are saved when you **Save** your census.

Checking/Updating Class Types

It is necessary for Primary schools with Nursery pupils to specify the type of class each pupil belongs to on the return date. Pupils in your Nursery class should be specified as **Nursery** with all other pupils specified as **Other**. Data can be updated by clicking the **Edit** button.

Name	Date of Birth	Gender	AdNo	YTI	Reg	Nursery	Other
Abdullah, Tawwa	12/01/2009	Male	001275	3	3T0		✓
Abha, Abi	20/11/2009	Male	001306	2	2J0		✓
Abha, Aisha	20/11/2009	Female	001337	2	2J0		✓
Abha, Neel	20/11/2009	Male	001338	2	2GH		✓
Abha, Shagab	17/12/2013	Male	001502	N1	AH	✓	
Ackon, Stan	22/03/2010	Male	001339	2	2GH		✓

Clicking on this button will take you to the same place as if you had followed the route **Tools | Statutory Return Tools | Update Class Type**

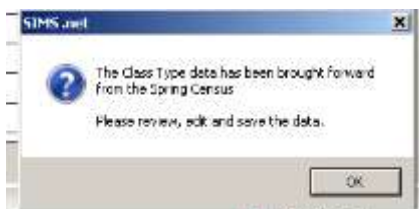

The first thing you will see is this message reminding you that if Class Type has been recorded previously the values are displayed in the **Class Type** panel.

Check that the **YTI** (Year Taught In) field is displaying **All**.

Name	Date of Birth	Gender	AdNo	YTI	Reg	Nursery	Other
Abdullah, Tawwa	12/01/2009	Male	001275	4	4E5		✓
Abha, Abi	20/11/2009	Male	001306	3	3T0		✓
Abha, Aisha	20/11/2009	Female	001337	3	3T0		✓
Abha, Shagab	04/01/2015	Male	001582	N2	AH	✓	
Ackon, Shakile	10/02/2014	Female	001590	N2	AH	✓	
Ackon, Stan	22/03/2010	Male	001339	2	2C0		✓
Adara, Laura	03/03/2007	Female	001230	6	6VC		✓
Adara, Nancy	18/12/2013	Female	001400	1	1LH		✓
Adara, Sade	20/02/2013	Female	001521	R1	1LH		✓
Ahman, Rebecca	18/09/2007	Female	001295	5	5BB		✓
Ahman, Richard	02/02/2011	Male	001397	2	2B0		✓
Ahman, Steven	02/02/2011	Male	001398	2	2GH		✓
Ahla, Corrie	02/10/2011	Female	001451	1	1ME		✓
Ahla, Safa	02/12/2010	Female	001480	2	2R1		✓
Ahna, Tahira	21/12/2012	Female	001512	R1	1ME		✓

Right click on the grey column heading **Other** and choose **Check All** from the options.

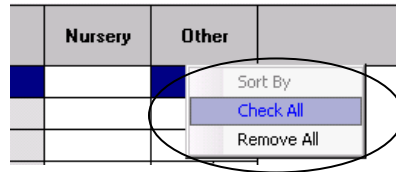

You have now changed all the pupils in the school to Class Type **Other**. If you are a school that has pupils in a Nursery class, you will now need to make sure that they have **Class Type Nursery**. Click on the **Year Group** down arrow and select **N2** from the list.

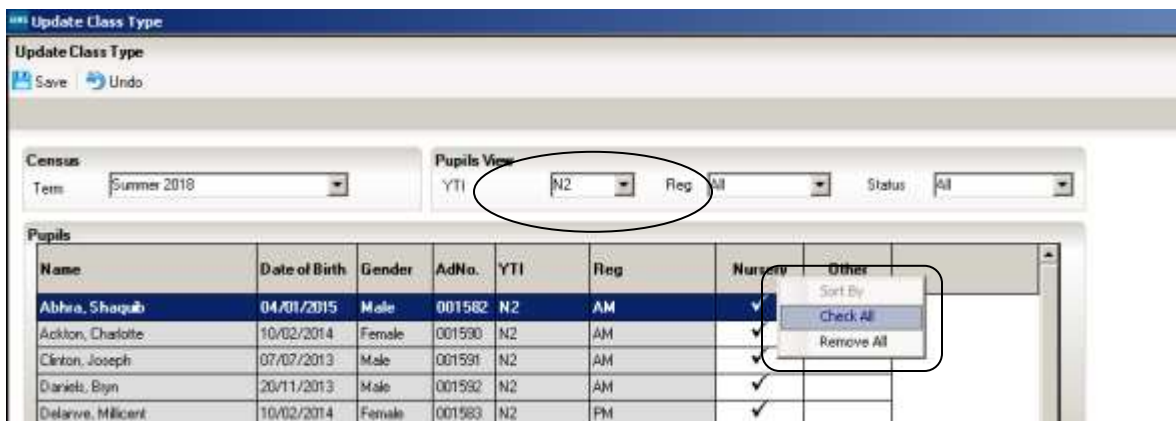

Right click on the grey column heading **Nursery** and choose **Check All** from the options.

If you have also have an N1 year group in your school, you will need to repeat the process but this time when you click the Year Group drop down arrow, choose N1 from the list.

When you have made all your changes, click on the **Save** button in the top LH corner. If there are still any pupils who do not have a Class Type assigned, you will see the following warning:

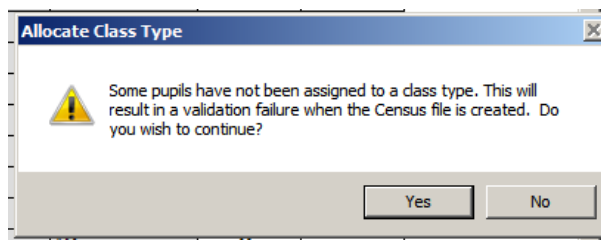

To see which pupils these are click on the **Status** drop down arrow and select **No Class Type** from the list. This will display any pupils without a Class Type and you can click in the appropriate box to select their Class Type.

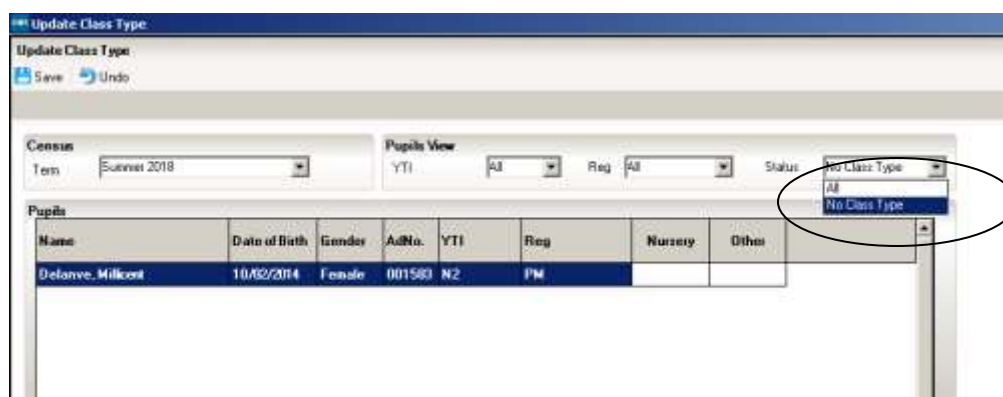

Click the **Save** button in the top **LH** corner and **OK** in the bottom **RH** corner of the screen to return to the **Census Return Details** page

Updating Pupils with Top-Up Funding

Top-up funding is supplied to schools to meet the cost of support high needs pupils above a specified threshold. They are nearly always pupils who either have a Statement or an EHCP.

Currently, the threshold for mainstream schools and academies is £6,000 per pupil per annum. Top-up funding is paid in respect of individual pupils whose additional support costs more than this, and is for the excess costs over the threshold.

For pupils taught in a designated special unit or resourced provision attached to a mainstream school or academy, and all special schools, and PRUs, the funding they receive is £10,000 per place, and the top-up funding will be for the costs incurred by the school in providing additional support in excess of this funding. Because the full cost of places in special schools and PRUs usually exceeds £10,000, these types of schools will normally receive top-up funding for most, if not all, of the pupils in the school.

You can access information about your school's Top-Up funding on the EGFL by following this link: <https://www.egfl.org.uk/news/2018/01/sen-final-adjustment-allocation-2017-18>. Your LA contact for enquiries about Top-Up funding is Sarah Guest, sguest@ealing.gov.uk, 020 8825 5121.

If the pupils with top-up funding have been recorded previously via **Tools Statutory Return Tools | Update Top-Up Funding**, the data is displayed in the **Top-up Funding** panel. To check and make changes to this panel, click on the **Edit** button.

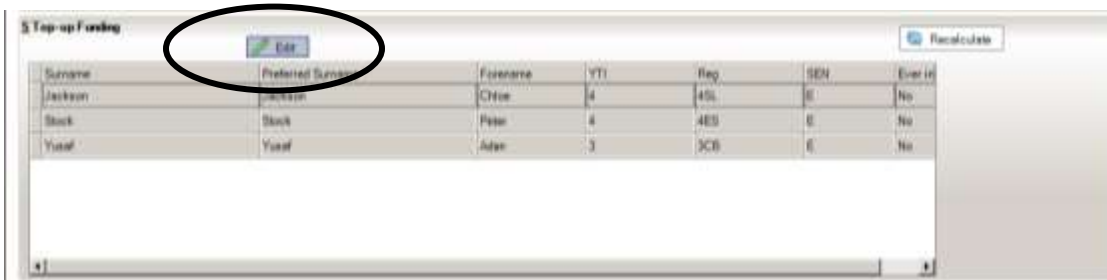

If the panel is initially blank you will see the following message:

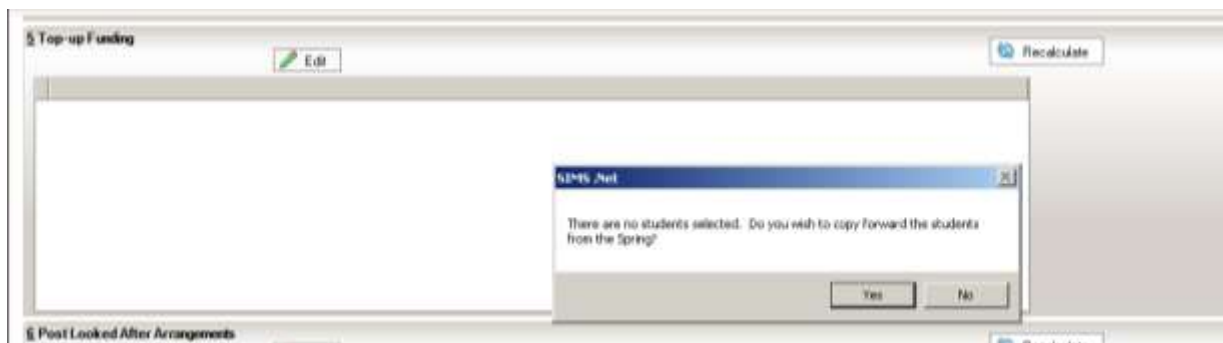

Click on **Yes** and you will be taken to the same place as if you had followed the route **Tools | Statutory Return Tools | Update Top-Up Funding**.

Pupils selected previously are shown in the bottom half of the page. If you need to add any more, you can use one, or a combination of the drop-down menus to **Search** for them.



Once you have found the required pupils, click on their names in the top half of the screen to select them, and use the **Add** button to move the names to the bottom half of the screen. You can use the **Control** button on your keyboard to select multiple pupils, or **Control+Shift** to select block of pupils to move

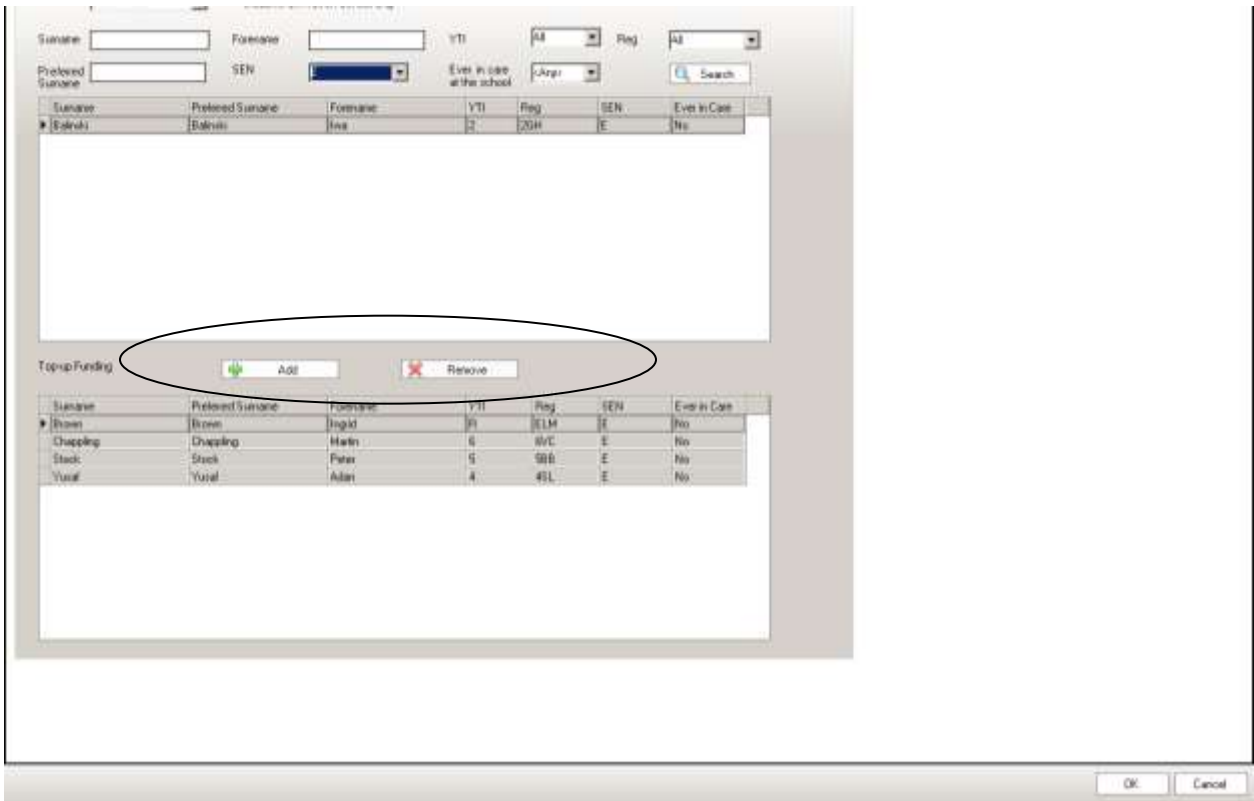

If you need to remove pupils from the list at the bottom of the page, highlight the required pupil then click the **Remove** button. The pupil's name is transferred back to the upper part of the table where it can be reselected if required.

Click the **Update** button to save the data and arrange the list of pupils in **Surname** order.



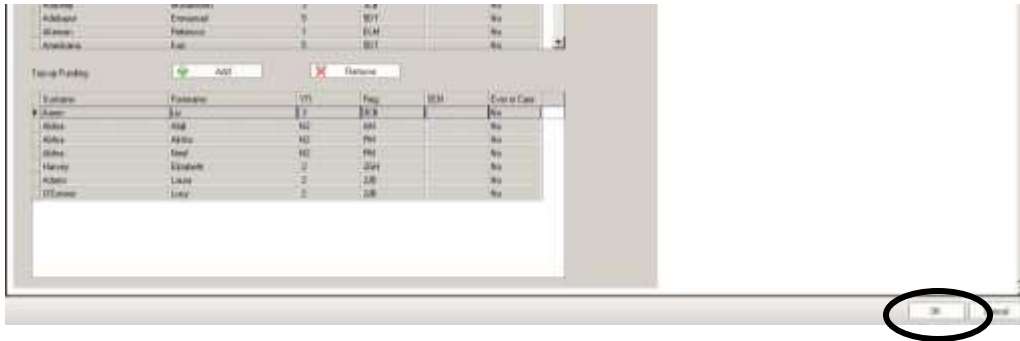

Click the **OK** button at the bottom RH side of the screen to return to the **Census Return Details** page, where the updated information is displayed in the **Top-up Funding** panel.

Updating Post Looked After Arrangements

This section of census collects information regarding children on roll on census day that have left care through either adoption, a special guardianship order, a residence order or a child arrangement order. Children who have left care under one of the measures listed above will be eligible for the post looked after element of the pupil premium.

The DFE will collect this information in each census, but you should only enter a pupil's name if the persons with parental responsibility **have self-declared to the school** that their child was In Care immediately before adoption under a **special guardianship order**, a **residence order** or **child arrangement order**. As part of the self-declaration process, parents must show the school evidence of the adoption/special guardianship/residence/child arrangement order.

To make changes to the panel clicking the **Edit** button.

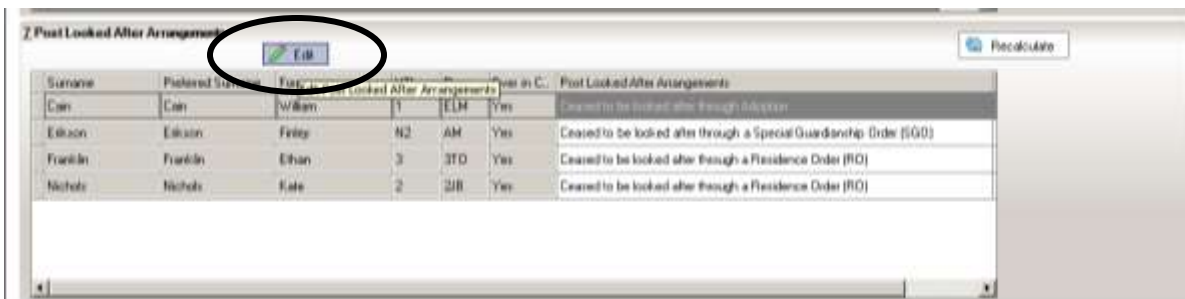

This takes you to the same place as if you had followed the route **Tools | Statutory Return Tools | Update Post Looked After Arrangements**. Pupils selected previously are shown in the bottom half of the page. If you need to add any more, you can use one, or a combination of the drop-down menus to **Search** for them.

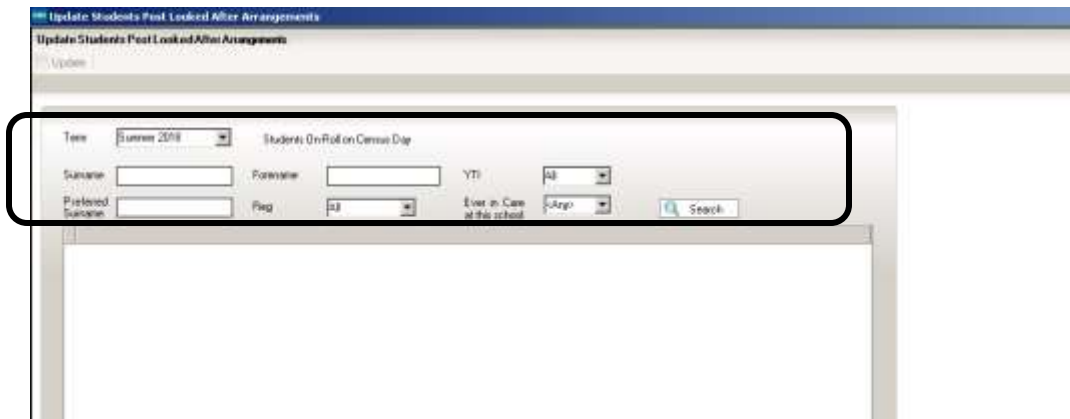

Click on pupil names in the top half of the screen to select them, and use the **Add** button to move the names to the bottom half of the screen. You can use the **Control** button on your keyboard to select multiple pupils, or **Control+Shift** to select block of pupils to move

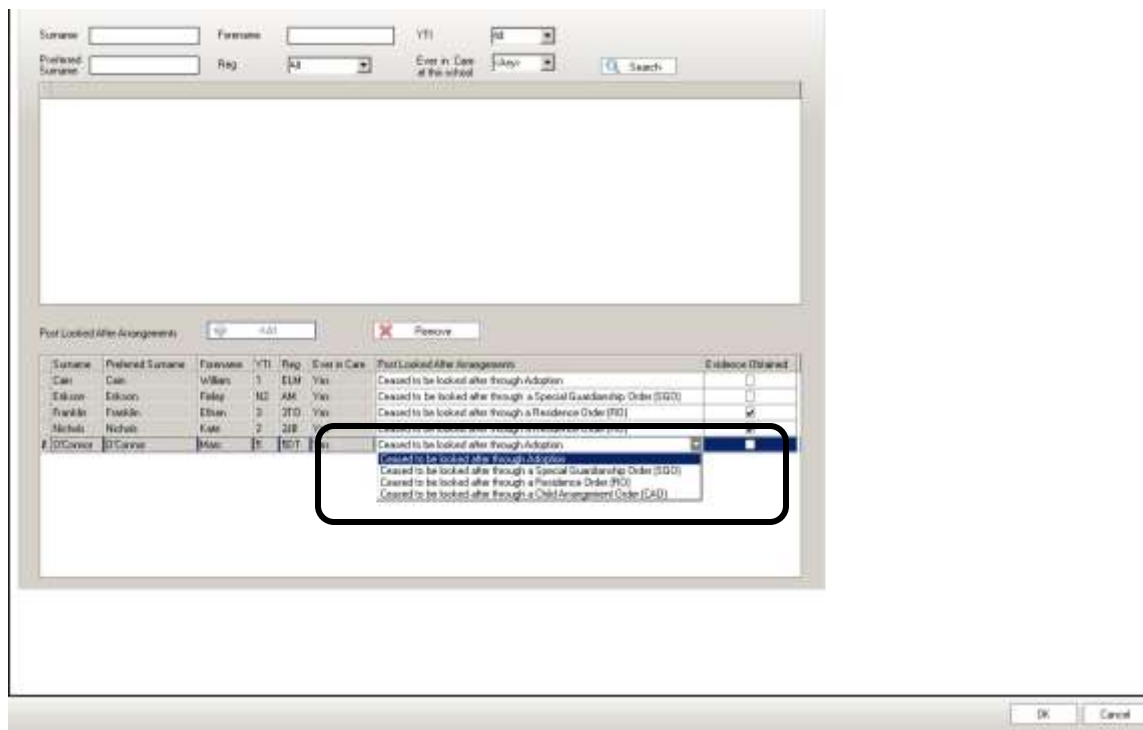

If you need to remove pupils from the list at the bottom of the page, highlight the required pupil then click the **Remove** button. The pupil's name is transferred back to the upper part of the table where it can be reselected if required.

Select the correct **Post Looked After** status by clicking in the

Post Looked After Arrangements field next to the pupil's name and choosing from the drop-down list. If you try to Update without doing this, you will see this message

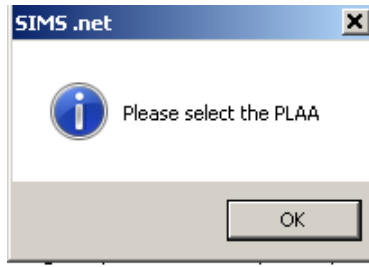

If applicable, select the **Evidence Obtained** check box to indicate whether documents have been obtained providing evidence that the pupil has been adopted from care.

Surname	Preferred Surname	Forename	YTI	Reg	Ever in Care	Post Looked After Arrangements	Evidence Obtained
▶ Cain	Cain	William	1	ELM	Yes	Ceased to be looked after through Adoption	<input type="checkbox"/>
Erikson	Erikson	Finley	N2	AM	Yes	Ceased to be looked after through a Special Guardianship Order (SGO)	<input type="checkbox"/>
Franklin	Franklin	Ethan	3	3TD	Yes	Ceased to be looked after through a Residence Order (RO)	<input checked="" type="checkbox"/>
Nichols	Nichols	Kate	2	2JB	Yes	Ceased to be looked after through a Residence Order (RO)	<input checked="" type="checkbox"/>

Click the **Update** button in the top LH corner of the screen to save the data and arrange the list of pupils in **Surname** order.

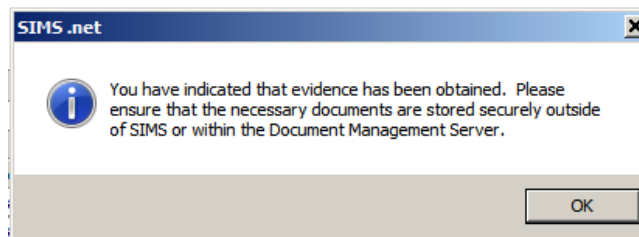

If you have ticked the **Evidence Obtained** check box for any of the pupils, you will see the above message reminding you of your obligations regarding this confidential information. Click **OK**.

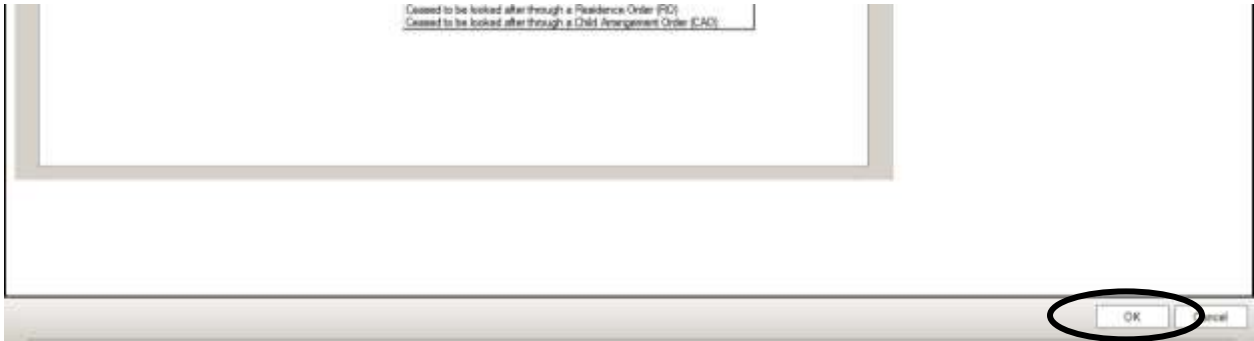

When you have finished making changes, click the **OK** button located at the bottom RH of the screen to return to the **Census Return Details** page, where the updated information is displayed in the **Post Looked After Arrangements** panel

School Dinner Taken – Schools with Infant pupils only

In this panel of school census we are recording the number of Universal Free School Meals eaten by pupils in Reception, Year 1 and Year 2. **This will include all the pupils in those curriculum years that ate**, (including those who are eligible for deprivation free school meals).

The DFE are going to use the numbers from the **School Dinner Taken** panel in census to give schools an amount of money per child per day to pay for the food. Therefore, **it is important that you return a sensible figure** in this section of census – for instance, if due to some exceptional circumstance pupils are unable to take their universal free dinner on census day, you should amend the **Reference Date** on the **School Dinner Taken** panel to return the number from another day when a more normal number were taken.

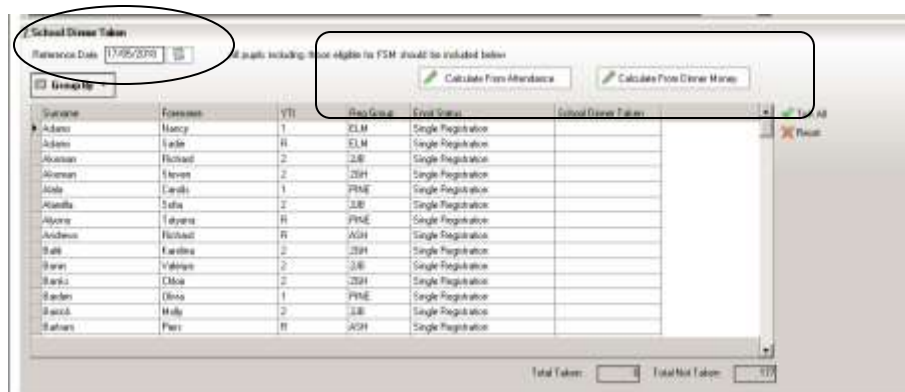

The **School Dinner Taken** panel displays **all the children on roll on Census Day in Reception, Year 1 and Year 2**. The **Calculate From ...** buttons are only available if the school has the relevant modules in use otherwise they are greyed-out.

On Census Day (or the alternative day you have chosen by amending the Reference Date), after Attendance or Dinner Money has been updated to reflect who is absent/present, click the relevant **Calculate from...** button at the top of the panel. The first thing you will see is a warning message reminding you that calculating will overwrite what is already in the table. As this is the first time we are running through our return, and we have not, as yet made any manual edits to the table, we can just click **OK** to close this message.

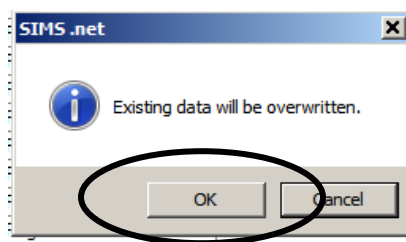

If the Attendance Module has not been fully completed for **Census Day**, you will see the following message:

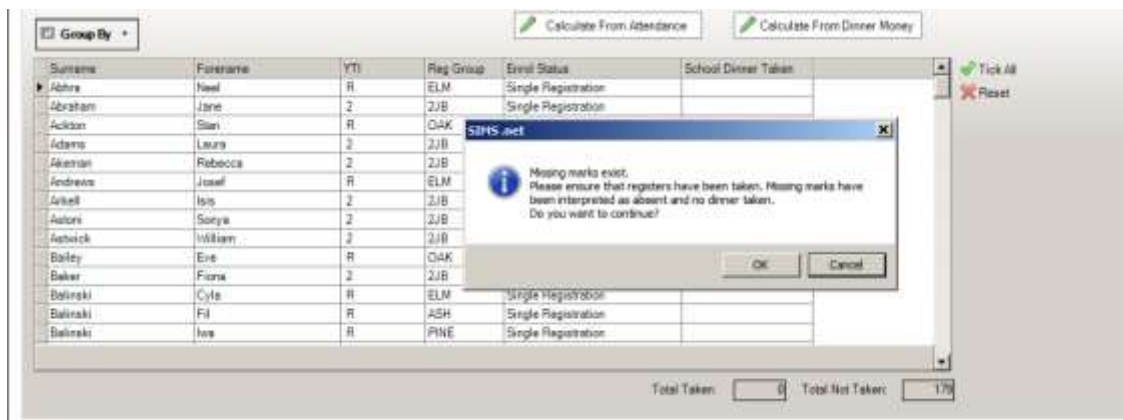

If you prefer, or if there is any problem with getting Attendance up to date on Census Day, you can opt **not** to use the **Calculate from Attendance** button at all, and just update the panel with who is present/absent manually.

Any children in the relevant years who have chosen **not** to take the free meal should be unticked in the panel, along with those who were absent on the **Reference Date**..

Aston	Sonya	2	2JB	Single Registration	✓
Astwick	William	2	2JB	Single Registration	✓
Bailey	Eve	R	DAK	Single Registration	
Baker	Fiona	2	2JB	Single Registration	✓
Balinski	Cyla	R	ELM	Single Registration	✓
Balinski	Fil	R	ASH	Single Registration	✓

Total Taken: Total Not Taken:

At the bottom of the panel check the **Total Taken** and **Total Not Taken** boxes. After the return has been **Created and Validated**, you will be able to run the **School Dinner Taken** Detail Report to make further checks.

Collecting Pupil Attendance

The Summer School Census 2018 collects Attendance from your Attendance Module for pupils of statutory school age who were on-roll for at least one session during the period from the 01/01/2018 to 01/04/2018 inclusive. In the Summer Census attendance codes and the number of sessions missed are also collected.

Prior to clicking the **Calculate All Details** button (on the **School information** panel) the display is blank, after the button is clicked the display changes. If all your attendance codes are entered and are DfE compliant you will see the following message:



If you have not finished entering the Attendance information you will see the following display:



If you are just on a trial run through of your census wanting to get as far as the errors and queries stage to use the list to correct pupil data, you can ignore the **Attendance** panel warning for now.

To enter missing marks, follow the route **Focus | Attendance | Deal with Missing Marks** to locate the missing marks and enter appropriate attendance codes. Return to

the **Census Return Details** page and click the **Check missing marks** button in the **Attendance** panel. If you have dealt with all the missing marks a message confirming this will be displayed.

The **Pupil Attendance** panel does not give you any information about pupil names or individual attendance codes. You will be able to check these using the **Detail Reports** button – but only after you have **Created and Validated** your **Census**.

Saving, Closing and Opening the Return

If you need to stop working on your return you can **Save** and close it. Go back to it by following the route **Tools | Statutory Returns | School Census** and choosing the name from the **Browse** window at the top of the School Census Return panel, and double clicking on the description of your return.

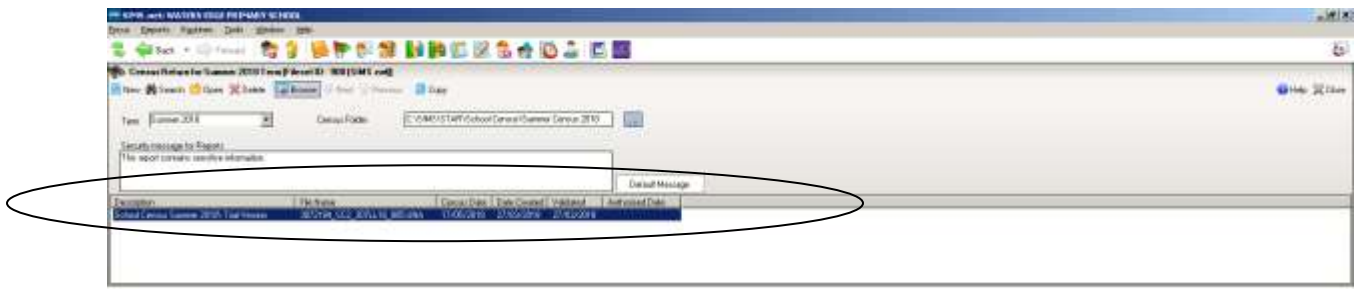

You can use the hyperlinks at the top of the Census Return Details panel to navigate to any part of it.

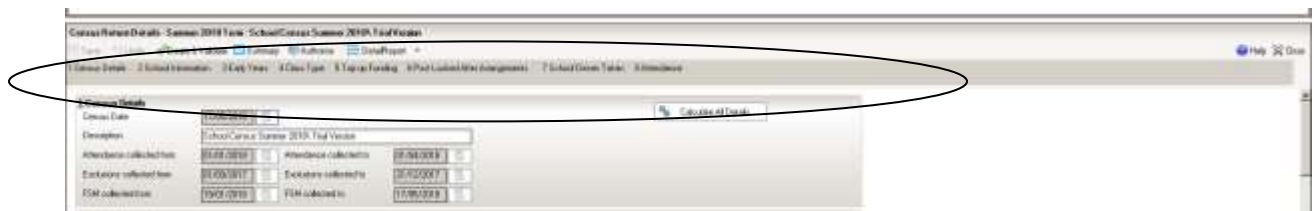

Validating the School Census Return

The next step is to click the **Create and Validate** button at the top of the screen to start the process of validating the details and creating the school census return file.



This may take some time, but you will be able to tell that the return is validating because of the Validation Process dialog and a message in the bottom LH corner of the screen telling you that **'The Validation Routine is currently taking place. This may take some time.'**

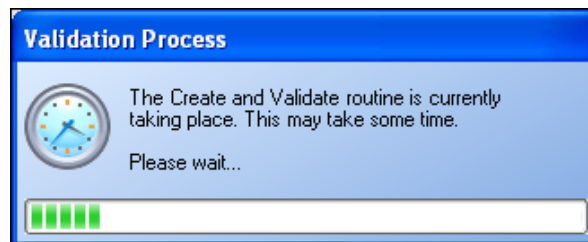

If you still have missing attendance marks you will see this message:

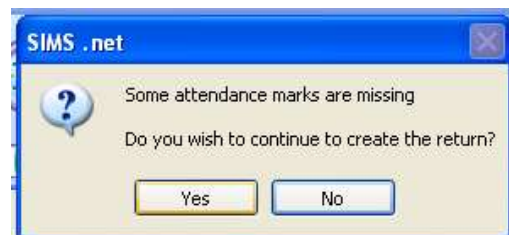

If you are just on a trial run through of your census wanting to get as far as the errors and queries stage to use the list to correct pupil data, you can click **Yes** to continue for now.

Once **Yes** is selected the display will progress through the validation process.

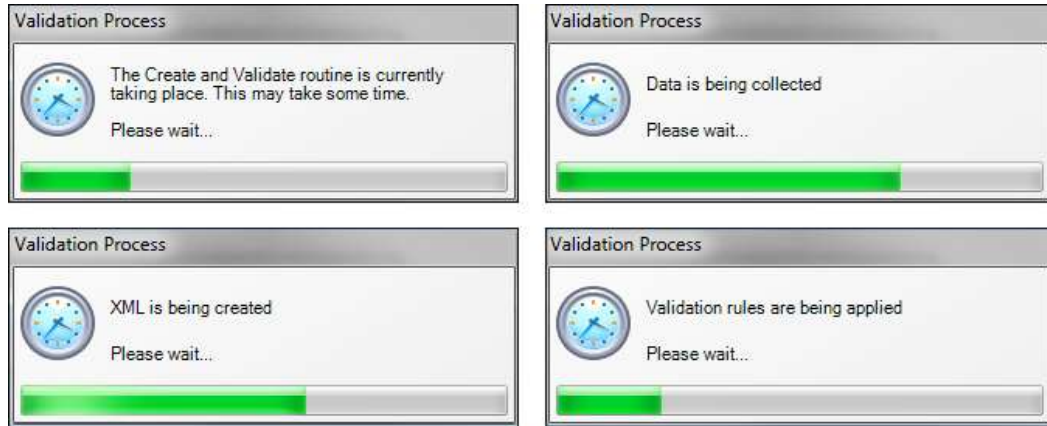

Validating the return creates an unauthorised census return file, which is then compared to a set of DFE rules. When the validation is complete, a list of errors and queries is displayed. An error is caused by either missing or inaccurate data, whilst a query highlights data that is unusual or not as expected.

School Census Return Errors and Queries

At the top of the panel you will see the number of errors and queries found during the **Create and Validate** process.

The **Student Search** functionality can be used to display all errors and queries relating to a particular pupil. Enter all or part of a surname, date of birth or UPN in the **Student Search** field then select the required record from the drop-down list and click the **Find** button.

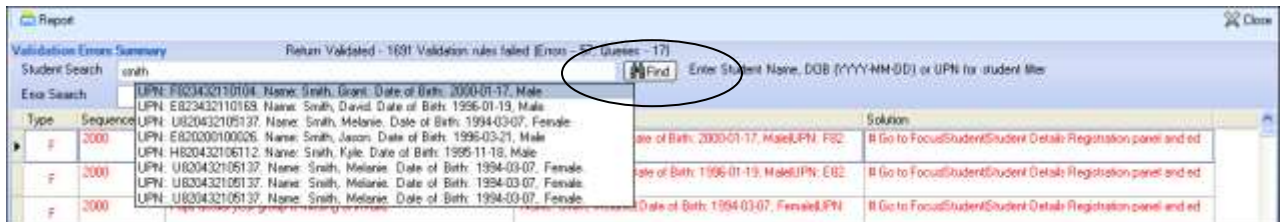

Use the **Errors Search** to display the required error or query you want to view. This is achieved by selecting **ALL**, **ERRORS**, **QUERIES** or the required number from the drop-down list.

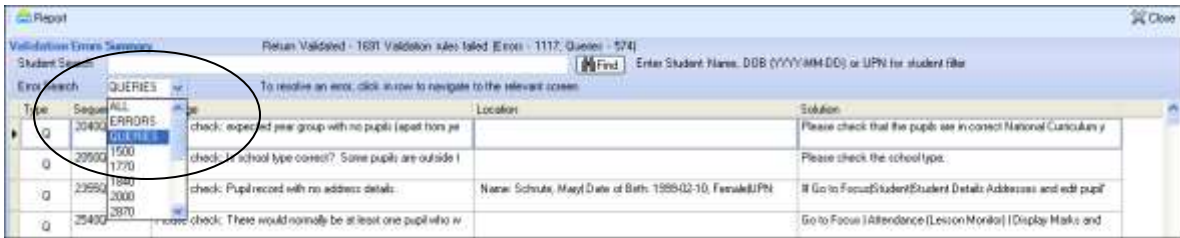

When the mouse pointer is hovered over an error or query row, it changes to a hand if a hyperlink is available to the area of SIMS where the issue can be checked.

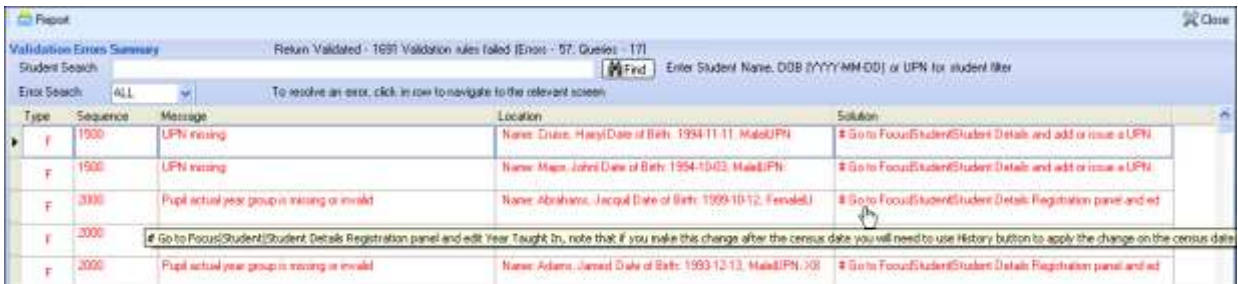

You can change the order of the summary by clicking the appropriate column heading.

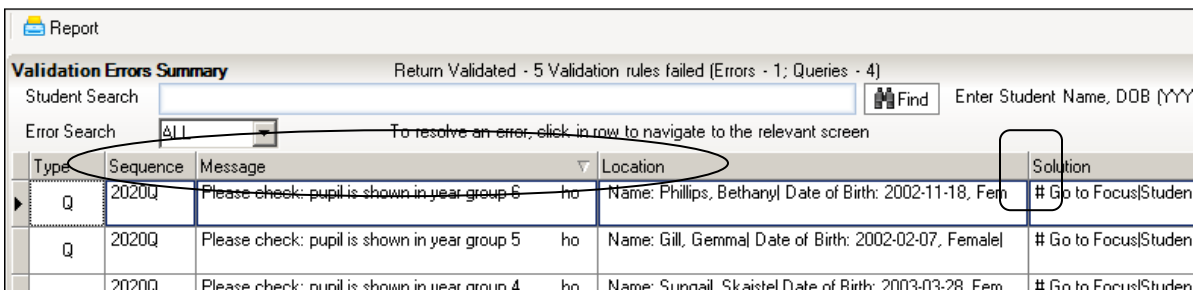

If required, change the width of the columns by dragging the dividing line between the column headings until the required size is achieved



You can view a summary of validation failures by clicking the **Report** button, which is located at the top RH corner of the **Validation Errors Summary** panel. The report is displayed in your web browser, from where it could be copied into Word or Excel as required.

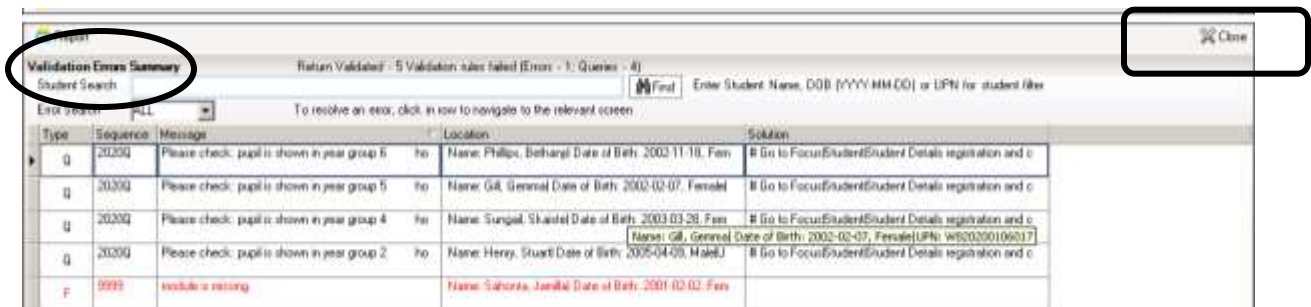

If at any point you wish to hide the list of error and queries, click the **Close** button located at the top right-hand side of the **Validation Errors Summary** panel. The list is displayed again when the Create and Validate process is run.

Don't forget that many of the errors can be dealt with in one fell swoop by using **Routines | Student | Bulk Update**.

The latest version of the Capita booklet **School Census 2017/18 Errors and Resolutions** is available at:

<https://www.egfl.org.uk/school-census>

When you have fixed as many errors and queries as you can, you need to **Create & Validate** again to update the **Validation Errors Summary** panel.

Each time a return is Validated it is given a File Name. Although the file name remains the same, the Date Created and Validated might change and the version number WILL change every time a return is created. At this point the suffix for Version Run is .UNA for 'unauthorised'.

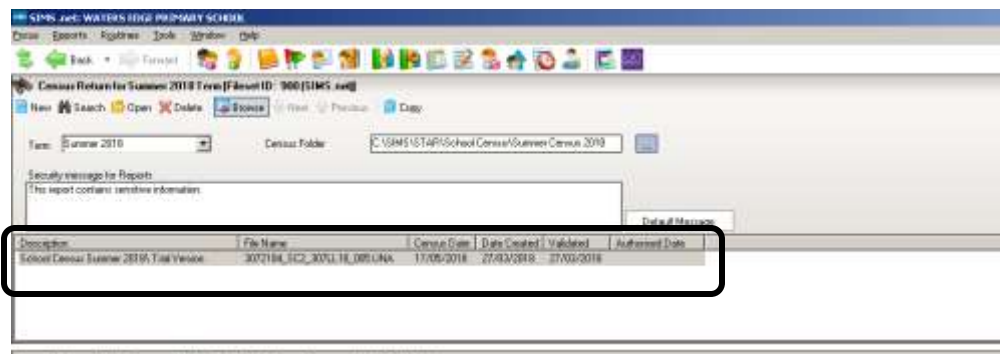

Producing Detail Reports

Detail Reports can be used to check exactly what information has gone through to the Census return. These are the reports are currently available:

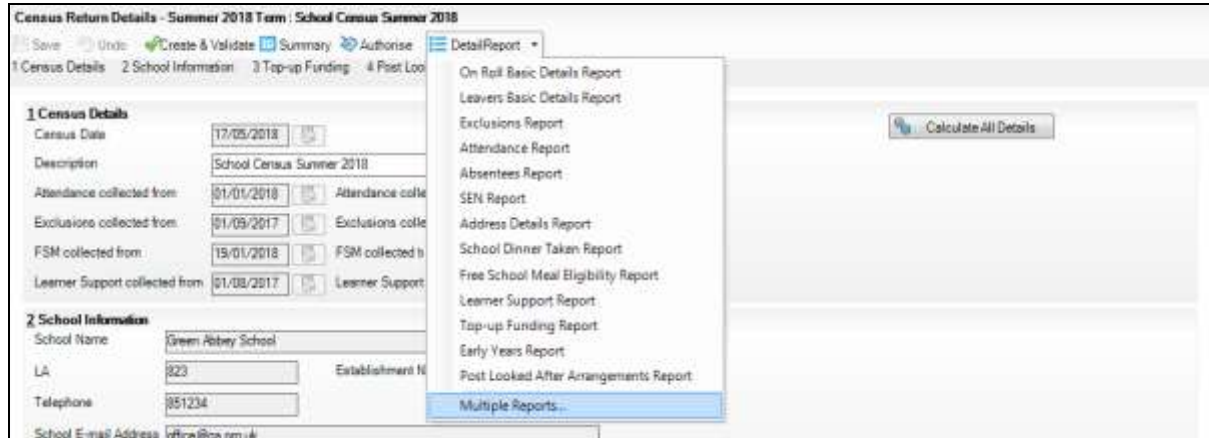

You cannot select the Detail Reports until you have **Saved** and **Created and Validated** your School Census. To view a single report, select the required report from the **Detail Report** drop-down list located at the top of the **Census Return Details** page. To select multiple detailed reports, select **Print All Reports** from the bottom of the **Detail Report** drop-down list to display the **Detail Reports** dialog. By default, all detailed reports are selected. If any reports are not required, untick the box to deselect. Click the **Report** button to generate the selected reports

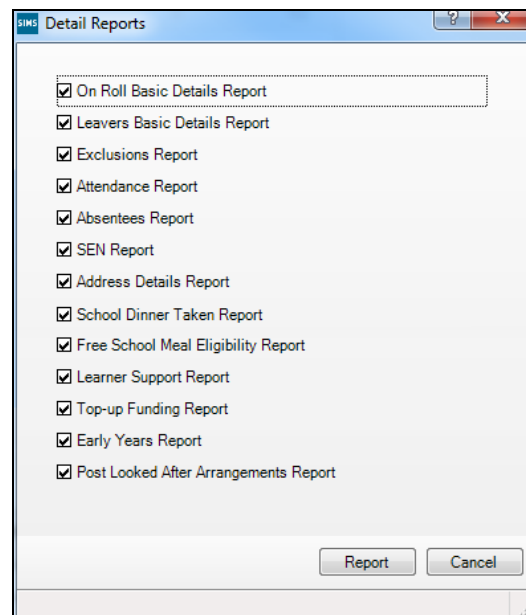

When the reports are generated and shown on your screen, a copy is automatically saved in the School Census folder as an HTML file. If you specified a security message at the beginning of the School Census process, this will be displayed at the top of any reports you generate.

IMPORTANT NOTE: Any printed reports containing a student's name or UPN should be used and held securely as per the considerations mentioned at the beginning of this booklet.

Any of these reports can be transferred into Excel to enable you to manipulate and check your data before sending it to the LA. Instructions for doing this can be found on the School Census page of the EGFL.

The **Fileset Number**, **Filename**, the date the report was created and the **Version**, are also displayed at the top of the report. This could be useful and avoid confusion if you have printed off reports to check, and then subsequently produced another return and another set of reports.

School Census Summer - 2018 (On Roll Basic Data)

Security Message : This report contains sensitive information.

Report Criteria: Pupils on roll on Census day (17/02/2018)

Total Pupils: 445

School Name: WATERLOO PRIMARY SCHOOL Fileset Number: 385 (2018-18)
 Filename: 385218_385_385U18_U18A Report Created: 28/05/2018
 File Version: 10/05/2018 Issue: Updated: 2011-12-08 Issues at 2018 Issue: 10/05/2018 13:00:00 (Monday) 2018 Issue: Updated: 2017-12-08

UPN	Legal Surname	Legal Forename	Preferred Surname	Formal Forename	DOB	Gender	NTI	ESD	Enrolment Status	Language	Nationality	Country of Birth	Class Type	Part Time Status	Special
44122001001	Abdellah	Abdellah	Abdellah	Abdellah	11/01/2004	Male	1	01/04/2012	Single Registration	English	United Kingdom	United Kingdom	Other	No	Not a Supporter
44122001002	Adnan	Adnan	Adnan	Adnan	20/11/2006	Male	1	01/04/2012	Single Registration	Bosnian	United Kingdom	Yugoslavia	Other	No	Not a Supporter
44122001003	Adnan	Adnan	Adnan	Adnan	20/11/2006	Female	1	01/04/2012	Single Registration	English	United Kingdom	Yugoslavia	Other	No	Not a Supporter
44122001004	Adnan	Adnan	Adnan	Adnan	04/02/2003	Male	1	01/04/2012	Single Registration	English	United Kingdom	United Kingdom	Other	No	Not a Supporter
44122001005	Adnan	Adnan	Adnan	Adnan	14/05/2014	Female	1	01/04/2012	Single Registration	English	United Kingdom	Yugoslavia	Other	No	Not a Supporter
44122001006	Adnan	Adnan	Adnan	Adnan	22/03/2004	Male	1	01/04/2012	Single Registration	English	United Kingdom	United Kingdom	Other	No	Not a Supporter
44122001007	Adnan	Adnan	Adnan	Adnan	18/12/2011	Female	1	01/04/2012	Single Registration	English	United Kingdom	United Kingdom	Other	No	Not a Supporter
44122001008	Adnan	Adnan	Adnan	Adnan	20/09/2014	Female	1	01/04/2012	Single Registration	English	United Kingdom	United Kingdom	Other	No	Not a Supporter
44122001009	Adnan	Adnan	Adnan	Adnan	14/08/2009	Female	1	01/04/2012	Single Registration	English	United Kingdom	United Kingdom	Other	No	Not a Supporter
44122001010	Adnan	Adnan	Adnan	Adnan	09/03/2011	Male	1	01/04/2012	Single Registration	English	United Kingdom	United Kingdom	Other	No	Not a Supporter
44122001011	Adnan	Adnan	Adnan	Adnan	20/03/2017	Male	1	01/04/2012	Single Registration	English	United Kingdom	United Kingdom	Other	No	Not a Supporter
44122001012	Adnan	Adnan	Adnan	Adnan	20/09/2011	Female	1	01/04/2012	Single Registration	English	United Kingdom	United Kingdom	Other	No	Not a Supporter
44122001013	Adnan	Adnan	Adnan	Adnan	02/10/2012	Female	1	01/04/2012	Single Registration	English	United Kingdom	United Kingdom	Other	No	Not a Supporter
44122001014	Adnan	Adnan	Adnan	Adnan	17/10/2014	Female	1	01/04/2012	Single Registration	English	United Kingdom	United Kingdom	Other	No	Not a Supporter
44122001015	Adnan	Adnan	Adnan	Adnan	20/03/2012	Male	1	01/04/2012	Single Registration	English	United Kingdom	United Kingdom	Other	No	Not a Supporter
44122001016	Adnan	Adnan	Adnan	Adnan	20/03/2012	Male	1	01/04/2012	Single Registration	English	United Kingdom	United Kingdom	Other	No	Not a Supporter
44122001017	Adnan	Adnan	Adnan	Adnan	20/03/2012	Male	1	01/04/2012	Single Registration	English	United Kingdom	United Kingdom	Other	No	Not a Supporter
44122001018	Adnan	Adnan	Adnan	Adnan	20/03/2012	Male	1	01/04/2012	Single Registration	English	United Kingdom	United Kingdom	Other	No	Not a Supporter
44122001019	Adnan	Adnan	Adnan	Adnan	20/03/2012	Male	1	01/04/2012	Single Registration	English	United Kingdom	United Kingdom	Other	No	Not a Supporter
44122001020	Adnan	Adnan	Adnan	Adnan	20/03/2012	Male	1	01/04/2012	Single Registration	English	United Kingdom	United Kingdom	Other	No	Not a Supporter
44122001021	Adnan	Adnan	Adnan	Adnan	20/03/2012	Male	1	01/04/2012	Single Registration	English	United Kingdom	United Kingdom	Other	No	Not a Supporter
44122001022	Adnan	Adnan	Adnan	Adnan	20/03/2012	Male	1	01/04/2012	Single Registration	English	United Kingdom	United Kingdom	Other	No	Not a Supporter
44122001023	Adnan	Adnan	Adnan	Adnan	20/03/2012	Male	1	01/04/2012	Single Registration	English	United Kingdom	United Kingdom	Other	No	Not a Supporter
44122001024	Adnan	Adnan	Adnan	Adnan	20/03/2012	Male	1	01/04/2012	Single Registration	English	United Kingdom	United Kingdom	Other	No	Not a Supporter
44122001025	Adnan	Adnan	Adnan	Adnan	20/03/2012	Male	1	01/04/2012	Single Registration	English	United Kingdom	United Kingdom	Other	No	Not a Supporter
44122001026	Adnan	Adnan	Adnan	Adnan	20/03/2012	Male	1	01/04/2012	Single Registration	English	United Kingdom	United Kingdom	Other	No	Not a Supporter
44122001027	Adnan	Adnan	Adnan	Adnan	20/03/2012	Male	1	01/04/2012	Single Registration	English	United Kingdom	United Kingdom	Other	No	Not a Supporter
44122001028	Adnan	Adnan	Adnan	Adnan	20/03/2012	Male	1	01/04/2012	Single Registration	English	United Kingdom	United Kingdom	Other	No	Not a Supporter
44122001029	Adnan	Adnan	Adnan	Adnan	20/03/2012	Male	1	01/04/2012	Single Registration	English	United Kingdom	United Kingdom	Other	No	Not a Supporter
44122001030	Adnan	Adnan	Adnan	Adnan	20/03/2012	Male	1	01/04/2012	Single Registration	English	United Kingdom	United Kingdom	Other	No	Not a Supporter
44122001031	Adnan	Adnan	Adnan	Adnan	20/03/2012	Male	1	01/04/2012	Single Registration	English	United Kingdom	United Kingdom	Other	No	Not a Supporter
44122001032	Adnan	Adnan	Adnan	Adnan	20/03/2012	Male	1	01/04/2012	Single Registration	English	United Kingdom	United Kingdom	Other	No	Not a Supporter
44122001033	Adnan	Adnan	Adnan	Adnan	20/03/2012	Male	1	01/04/2012	Single Registration	English	United Kingdom	United Kingdom	Other	No	Not a Supporter
44122001034	Adnan	Adnan	Adnan	Adnan	20/03/2012	Male	1	01/04/2012	Single Registration	English	United Kingdom	United Kingdom	Other	No	Not a Supporter
44122001035	Adnan	Adnan	Adnan	Adnan	20/03/2012	Male	1	01/04/2012	Single Registration	English	United Kingdom	United Kingdom	Other	No	Not a Supporter
44122001036	Adnan	Adnan	Adnan	Adnan	20/03/2012	Male	1	01/04/2012	Single Registration	English	United Kingdom	United Kingdom	Other	No	Not a Supporter
44122001037	Adnan	Adnan	Adnan	Adnan	20/03/2012	Male	1	01/04/2012	Single Registration	English	United Kingdom	United Kingdom	Other	No	Not a Supporter
44122001038	Adnan	Adnan	Adnan	Adnan	20/03/2012	Male	1	01/04/2012	Single Registration	English	United Kingdom	United Kingdom	Other	No	Not a Supporter
44122001039	Adnan	Adnan	Adnan	Adnan	20/03/2012	Male	1	01/04/2012	Single Registration	English	United Kingdom	United Kingdom	Other	No	Not a Supporter
44122001040	Adnan	Adnan	Adnan	Adnan	20/03/2012	Male	1	01/04/2012	Single Registration	English	United Kingdom	United Kingdom	Other	No	Not a Supporter

These days, a query is only generated when a pupil/student is taught two years out of the year expected for their age. However, the **On Roll Basic Details** report highlights in yellow any pupil taught outside the expected year group for their age

Viewing Previous Authorised Census Returns

It is now possible to view the reports from previous authorised School Census returns in order to make comparisons.

This can be done by following the route **Tools | Statutory Returns Tools | Retrieve Authorised Census Return Files**

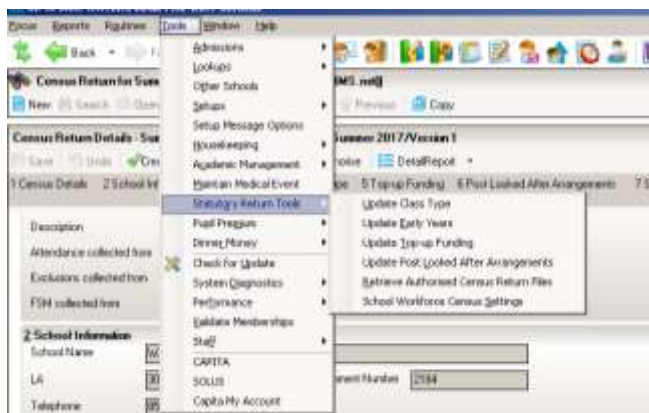

On the screen that opens, highlight the name of the return you are interested in and click the **Retrieve Files** button

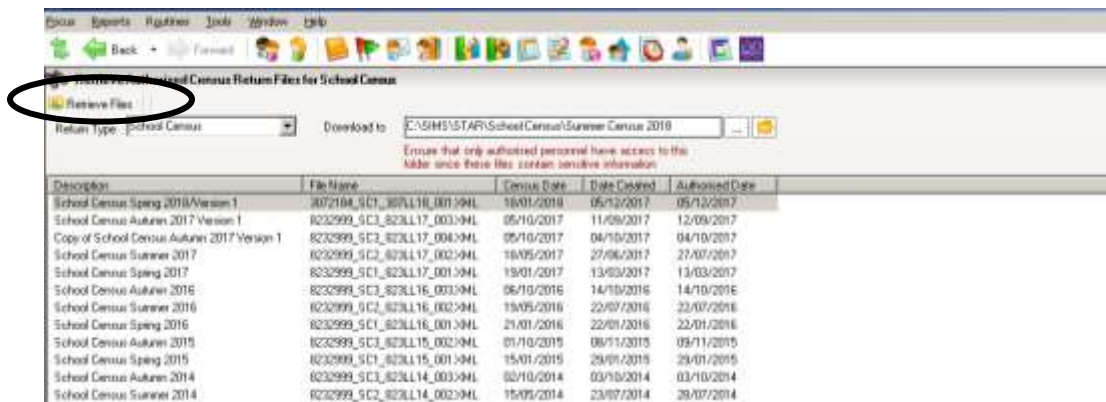

The reports associated with this return will be displayed in your web browser

Security - Deleting Temporary Web Browser Files

It is recommended that, after viewing statutory returns reports, you delete any temporary web browser files to ensure that any cached data is removed.

This prevents the information, for example copies of web pages that are stored in the local cache for faster viewing, remaining on the hard disk of the PC in the temporary directory, where they are insecure because they can still be accessed.

Below are instructions for how to delete the cache if you are using **Internet Explorer 11**. To check which version of Internet Explorer you are using, select **Help | About Internet Explorer** on your web browser.



Click the **Close** button

If you find you are using a different browser or version of Internet Explorer and are unsure of how to delete the Temporary Web Browser Files, please consult your SIMS support provider.

Click the **Tools** button and select Internet Options from the drop-down list.

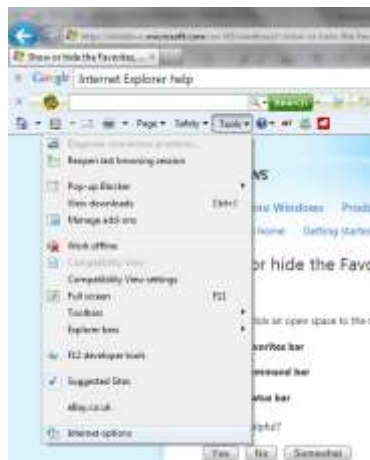

Click the **Delete** button in the middle of the screen:

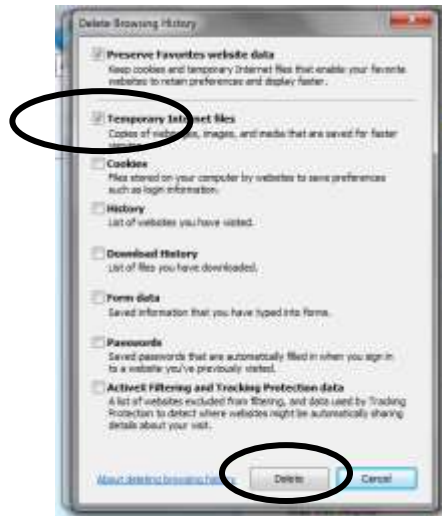
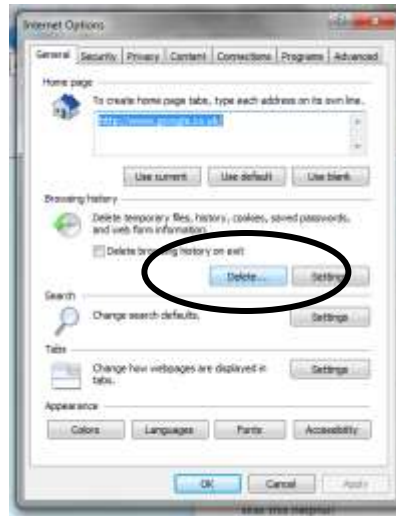

On the next screen, make sure the box next to Temporary Internet Files is ticked, and click the **Delete** button.

Producing the Summary Report

The Summary report is provided for school staff and the head teacher authorising the return to check the accuracy and completeness of the data before submitting the return to the LA.

The screenshots in this section are from the Primary School Census. Unfortunately I do not have an All-Through school test system

The DfE recommends that the Summary be compared to the one for the previous term or year to highlight any anomalous data between the respective Census collections. It is vital for a school to check the accuracy of data in this summary as it is this data that

is submitted to DfE as an accurate reflection of the situation in the school on Census Day.

Click the **Summary** button to open the **Summary Report**.



The Summary Report opens up in Internet Explorer. A copy will also be saved in your School Census folder. **It is important that the Head Teacher checks all the information on the summary sheet before the return is authorised.**

School census collection: summer 2018

Version 2018.Beta - Updated: 2018-04-05

There are 1 errors and 436 queries.

Table 1: School characteristics [ALL schools]

Summary for: WATERS EDGE PRIMARY SCHOOL	
Local authority code:	307
Establishment number:	2184
Telephone number:	052015
Email address:	school@we.com
Phase:	PS
Type:	18
Governance:	CO
Intake type:	COMP
Lowest national curriculum year group:	N1
Highest national curriculum year group:	6

Table 2: Pupils on roll by age and gender [ALL schools]

Age as at 21 August 2017	Date of Birth	Number of pupils					
		Female	Male	Total	Female	Male	Total
0 or over	01/08/1988 or earlier	0	0	0	0	0	0
0	01/08/1988 + 31/04/1989	0	0	0	0	0	0
1	01/08/1989 + 31/04/1990	0	0	0	0	0	0
2	01/08/1990 + 31/04/1991	0	0	0	0	0	0
3	01/08/1991 + 31/04/1992	0	0	0	0	0	0
4	01/08/1992 + 31/04/1993	0	0	0	0	0	0
5	01/08/1993 + 31/04/1994	0	0	0	0	0	0
6	01/08/1994 + 31/04/1995	0	0	0	0	0	0
7	01/08/1995 + 31/04/1996	0	0	0	0	0	0
8	01/08/1996 + 31/04/1997	0	0	0	0	0	0
9	01/08/1997 + 31/04/1998	0	0	0	0	0	0
10	01/08/1998 + 31/04/1999	0	0	0	0	0	0
11	01/08/1999 + 31/04/2000	0	0	0	0	0	0
12	01/08/2000 + 31/04/2001	0	0	0	0	0	0
13	01/08/2001 + 31/04/2002	0	0	0	0	0	0
14	01/08/2002 + 31/04/2003	0	0	0	0	0	0
15	01/08/2003 + 31/04/2004	0	0	0	0	0	0
16	01/08/2004 + 31/04/2005	0	0	0	0	0	0
17	01/08/2005 + 31/04/2006	0	0	0	0	0	0
18	01/08/2006 + 31/04/2007	0	0	0	0	0	0
19	01/08/2007 + 31/04/2008	0	0	0	0	0	0
20	01/08/2008 + 31/04/2009	0	0	0	0	0	0
21	01/08/2009 + 31/04/2010	0	0	0	0	0	0
22	01/08/2010 + 31/04/2011	0	0	0	0	0	0
23	01/08/2011 + 31/04/2012	0	0	0	0	0	0
24	01/08/2012 + 31/04/2013	0	0	0	0	0	0
25	01/08/2013 + 31/04/2014	0	0	0	0	0	0
26	01/08/2014 + 31/04/2015	0	0	0	0	0	0
27	01/08/2015 + 31/04/2016	0	0	0	0	0	0
28	01/08/2016 + 31/04/2017	0	0	0	0	0	0
29	01/08/2017 + 31/04/2018	0	0	0	0	0	0
30 or over	01/08/2018 or earlier	0	0	0	0	0	0
Total number of pupils		0	0	0	0	0	0
0 and over	01/08/2001 or earlier	0	0	0	0	0	0
0 and 1 to 15	01/08/2001 + 31/04/2016	0	0	0	0	0	0
0 and 1 to 10	01/08/2004 + 31/04/2012	0	0	0	0	0	0
0 and under 5	01/08/2012 and over	0	0	0	0	0	0

The Summary gives details of how many full time and part time girls and boys appear in each age range. **OTHER THAN IN THE BASIC PUPIL DETAIL REPORT THIS IS THE ONLY PLACE WHERE YOU CAN EASILY CHECK HOW MANY BOYS AND GIRLS ARE APPEARING AS FULL OR PART-TIME IN YOUR SCHOOL!** We have dated the return to give the children's ages as they were on 31st August 2017. Therefore, children in N1 appear as 2 years old. If you have anyone being taught outside their expected year group, don't forget that they appear according to their date of birth in this part on the Summary

The next table show the number of pupils in each curriculum year,.

Table 3: Pupils on roll in each national curriculum year group [ALL schools]

NC year group	Number of pupils
N1	10
N2	10
N3	10
N4	10
N5	10
N6	10
N7	10
N8	10
N9	10
N10	10
N11	10
N12	10
N13	10
N14	10
N15	10
N16	10
N17	10
N18	10
N19	10
N20	10
N21	10
N22	10
N23	10
N24	10
N25	10
N26	10
N27	10
N28	10
N29	10
N30	10
N31	10
N32	10
N33	10
N34	10
N35	10
N36	10
N37	10
N38	10
N39	10
N40	10
N41	10
N42	10
N43	10
N44	10
N45	10
N46	10
N47	10
N48	10
N49	10
N50	10
N51	10
N52	10
N53	10
N54	10
N55	10
N56	10
N57	10
N58	10
N59	10
N60	10
N61	10
N62	10
N63	10
N64	10
N65	10
N66	10
N67	10
N68	10
N69	10
N70	10
N71	10
N72	10
N73	10
N74	10
N75	10
N76	10
N77	10
N78	10
N79	10
N80	10
N81	10
N82	10
N83	10
N84	10
N85	10
N86	10
N87	10
N88	10
N89	10
N90	10
N91	10
N92	10
N93	10
N94	10
N95	10
N96	10
N97	10
N98	10
N99	10
N100	10
N101	10
N102	10
N103	10
N104	10
N105	10
N106	10
N107	10
N108	10
N109	10
N110	10
N111	10
N112	10
N113	10
N114	10
N115	10
N116	10
N117	10
N118	10
N119	10
N120	10
N121	10
N122	10
N123	10
N124	10
N125	10
N126	10
N127	10
N128	10
N129	10
N130	10
N131	10
N132	10
N133	10
N134	10
N135	10
N136	10
N137	10
N138	10
N139	10
N140	10
N141	10
N142	10
N143	10
N144	10
N145	10
N146	10
N147	10
N148	10
N149	10
N150	10
N151	10
N152	10
N153	10
N154	10
N155	10
N156	10
N157	10
N158	10
N159	10
N160	10
N161	10
N162	10
N163	10
N164	10
N165	10
N166	10
N167	10
N168	10
N169	10
N170	10
N171	10
N172	10
N173	10
N174	10
N175	10
N176	10
N177	10
N178	10
N179	10
N180	10
N181	10
N182	10
N183	10
N184	10
N185	10
N186	10
N187	10
N188	10
N189	10
N190	10
N191	10
N192	10
N193	10
N194	10
N195	10
N196	10
N197	10
N198	10
N199	10
N200	10
N201	10
N202	10
N203	10
N204	10
N205	10
N206	10
N207	10
N208	10
N209	10
N210	10
N211	10
N212	10
N213	10
N214	10
N215	10
N216	10
N217	10
N218	10
N219	10
N220	10
N221	10
N222	10
N223	10
N224	10
N225	10
N226	10
N227	10
N228	10
N229	10
N230	10
N231	10
N232	10
N233	10
N234	10
N235	10
N236	10
N237	10
N238	10
N239	10
N240	10
N241	10
N242	10
N243	10
N244	10
N245	10
N246	10
N247	10
N248	10
N249	10
N250	10
N251	10
N252	10
N253	10
N254	10
N255	10
N256	10
N257	10
N258	10
N259	10
N260	10
N261	10
N262	10
N263	10
N264	10
N265	10
N266	10
N267	10
N268	10
N269	10
N270	10
N271	10
N272	10
N273	10
N274	10
N275	10
N276	10
N277	10
N278	10
N279	10
N280	10
N281	10
N282	10
N283	10
N284	10
N285	10
N286	10
N287	10
N288	10
N289	10
N290	10
N291	10
N292	10
N293	10
N294	10
N295	10
N296	10
N297	10
N298	10
N299	10
N300	10
N301	10
N302	10
N303	10
N304	10
N305	10
N306	10
N307	10
N308	10
N309	10
N310	10
N311	10
N312	10
N313	10
N314	10
N315	10
N316	10
N317	10
N318	10
N319	10
N320	10
N321	10
N322	10
N323	10
N324	10
N325	10
N326	10
N327	10
N328	10
N329	10
N330	10
N331	10
N332	10
N333	10
N334	10
N335	10
N336	10
N337	10
N338	10
N339	10
N340	10
N341	10
N342	10
N343	10
N344	10
N345	10
N346	10
N347	10
N348	10
N349	10
N350	10
N351	10
N352	10
N353	10
N354	10
N355	10
N356	10
N357	10
N358	10
N359	10
N360	10
N361	10
N362	10
N363	10
N364	10
N365	10
N366	10
N367	10
N368	10
N369	10
N370	10
N371	10
N372	10
N373	10
N374	10
N375	10
N376	10
N377	10
N378	10
N379	10
N380	10
N381	10
N382	10
N383	10
N384	10
N385	10
N386	10
N387	10
N388	10
N389	10
N390	10
N391	10
N392	10
N393	10
N394	10
N395	10
N396	10
N397	10
N398	10
N399	10
N400	10
N401	10
N402	10
N403	10
N404	10
N405	10
N406	10
N407	10
N408	10
N409	10
N410	10
N411	10
N412	10
N413	10
N414	10
N415	10
N416	10
N417	10
N418	10
N419	10
N420	10
N421	10
N422	10
N423	10
N424	10
N425	10
N426	10
N427	10
N428	10
N429	10
N430	10
N431	10
N432	10
N433	10
N434	10
N435	10
N436	10
N437	10
N438	10
N439	10
N440	10
N441	10
N442	10
N443	10
N444	10
N445	10
N446	10
N447	10
N448	10
N449	10
N450	10
N451	10
N452	10
N453	10
N454	10
N455	10
N456	10
N457	10
N458	10
N459	10
N460	10
N461	10
N462	10
N463	10
N464	10
N465	10
N466	10
N467	10
N468	10
N469	10
N470	10
N471	10
N472	10
N473	10
N474	10
N475	10
N476	10
N477	10
N478	10
N479	10
N480	10
N481	10
N482	10
N483	10
N484	10
N485	10
N486	10
N487	10
N488	10
N489	10
N490	10
N491	10
N492	10
N493	10
N494	10
N495	10
N496	10
N497	10
N498	10
N499	10
N500	10
N501	10
N502	10
N503	10
N504	10
N505	10
N506	10
N507	10
N508	10
N509	10
N510	10
N511	10
N512	10
N513	10
N514	10
N515	10
N516	10
N517	10
N518	10
N519	10
N520	10
N521	10
N522	10
N523	10
N524	10
N525	10
N526	10
N527	10
N528	10
N529	10
N530	10
N531	10
N532	10
N533	10
N534	10
N535	10
N536	10
N537	10
N538	10
N539	10
N540	10
N541	10
N542	10
N543	10
N544	10
N545	10
N546	10
N547	10
N548	10
N549	10
N550	10
N551	10
N552	10
N553	10
N554	10
N555	10
N556	10
N557	10
N558	10
N559	10
N560	10
N561	10
N562	10
N563	10
N564	10
N565	10
N566	10
N567	10
N568	10
N569	10
N570	10
N571	10
N572	10
N573	10
N574	10
N575	10
N576	10
N577	10
N578	10
N579	10
N580	10
N581	10
N582	10
N583	10
N584	10
N585	10
N586	10
N587	10
N588	10
N589	10
N590	10
N591	10
N592	10
N593	10
N594	10
N595	10
N596	10
N597	10
N598	10
N599	10
N600	10
N601	10
N602	10
N603	10
N604	10
N605	10
N606	10
N607	10

The Specific types of pupils on roll table gives the numbers of children who receive Top-Up Funding and who have Post Looked After Arrangements, along with the number of children Eligible for Free School Meals on census day because of deprivation. These numbers are collected each census to complete the Ever 6 data the DFE holds

Table 6: Pupils on roll by enrolment status [ALL schools]

Enrolment status	Number of pupils
Overall pupils registered at the school on...	145
Overall pupils registered at the school on...	145
Overall pupils registered at the school on...	145
Overall pupils registered at the school on...	145
Overall pupils registered at the school on...	145
Overall pupils registered at the school on...	145
Overall pupils registered at the school on...	145

Table 7: Specific types of pupils on roll [ALL schools]

Pupils on roll	Number of pupils
Overall	145
Overall pupils registered at the school on...	145
Overall pupils registered at the school on...	145
Overall pupils registered at the school on...	145
Overall pupils registered at the school on...	145
Overall pupils registered at the school on...	145
Overall pupils registered at the school on...	145

Table 8: Funded and extended childcare hours for pupils on roll aged 2, 3 and 4 years [Not for: Non-maintained special school and city technology college]

Age	Number of pupils with						
	Early years pupil premium (EYPP)	Childcare hours	Extended hours	Extended hours (EYPP)	Extended hours (EYPP)	Extended hours (EYPP)	Extended hours (EYPP)
2 years	0	0	0	0	0	0	0
3 years	0	0	0	0	0	0	0
4 years	0	0	0	0	0	0	0

Table 9: Early years pupil premium - nursery schools [For: Schools with phase 'NS' only] [used for funding]

This table does not apply to the spring census, as pupil premium data is only collected in the spring census.

Table 10: Early years pupil premium [Not for: nursery schools] [used for funding]

This table does not apply to the spring census, as pupil premium data is only collected in the spring census.

There is a table summarizing the Funded Hours for Early Years pupils, but EYPP and Childcare are only collected in Spring Census, so once again, we just see the headings for these.

Table 7: Specific types of pupils on roll [ALL schools]

Pupils on roll	Number of pupils
Overall	145
Overall pupils registered at the school on...	145
Overall pupils registered at the school on...	145
Overall pupils registered at the school on...	145
Overall pupils registered at the school on...	145
Overall pupils registered at the school on...	145
Overall pupils registered at the school on...	145

Table 8: Funded and extended childcare hours for pupils on roll aged 2, 3 and 4 years [Not for: Non-maintained special school and city technology college]

Age	Number of pupils with						
	Early years pupil premium (EYPP)	Childcare hours	Extended hours	Extended hours (EYPP)	Extended hours (EYPP)	Extended hours (EYPP)	Extended hours (EYPP)
2 years	0	0	0	0	0	0	0
3 years	0	0	0	0	0	0	0
4 years	0	0	0	0	0	0	0

Table 9: Early years pupil premium - nursery schools [For: Schools with phase 'NS' only] [used for funding]

This table does not apply to the spring census, as pupil premium data is only collected in the spring census.

Table 10: Early years pupil premium [Not for: nursery schools] [used for funding]

This table does not apply to the spring census, as pupil premium data is only collected in the spring census.

Table 11: School childcare [ALL schools]

This table does not apply to the spring census, as school childcare data is only collected in the spring census.

Summer School Census collects the number of pupils with SEN Provision, but not SEN Need this time.

Table 14: Number of fixed period, permanent and lunchtime exclusions by reason and SEN provision in the 2017 autumn term (terms 1 and 2) [Not for: Nursery school]

Reason for exclusion	Number of fixed exclusions	Number of permanent exclusions	Number of lunchtime exclusions
DA Verbal abuse/threatening behaviour against an adult	11	0	0
SEN Provision of excluded pupil			
Pupils with SEN provision: E - none/sent	0	0	0
Pupils with SEN provision: E - education, health and care plan	0	0	0
Pupils with SEN provision: E - SEN support	0	0	0
Pupils with SEN provision: Level 1-2	1	0	0

Summer Census 2018 collects exclusions for the Autumn Term 2017., and Attendance for Spring Term 2018.

Table 15: Attendance information for the 2018 spring term (terms 3 and 4) for all pupils aged between 8 and 16 years as at 21/08/2017 [Not for: Nursery school]

Reason for absence	Number of pupils
Authorised absence	1
Unauthorised absence	1
Authorised absence - medical	0
Authorised absence - religious	0
Authorised absence - other	0
Unauthorised absence - medical	0
Unauthorised absence - religious	0
Unauthorised absence - other	0
Authorised absence - medical - long term	0
Authorised absence - religious - long term	0
Authorised absence - other - long term	0
Unauthorised absence - medical - long term	0
Unauthorised absence - religious - long term	0
Unauthorised absence - other - long term	0

Table 16: Attendance information for the 2018 spring term (terms 3 and 4) for all pupils aged 4 years as at 21/08/2017 [Not for: nursery school]

Reason for absence	Number of pupils
Authorised absence	0
Unauthorised absence	0
Authorised absence - medical	0
Authorised absence - religious	0
Authorised absence - other	0
Unauthorised absence - medical	0
Unauthorised absence - religious	0
Unauthorised absence - other	0

There may be some headings that appear that do not apply to your type of school. This is because the template used to produce the summary includes all the headings for all types of school.

Table 22: Admission appeals [Not for: Nursery school, special and PRU]

This table does not apply to the summer census as admission appeals data is only collected in the spring census.

Table 23: Infant admission appeals [For: Primary and all-through only]

This table does not apply to the summer census as infant admissions appeals data is only collected in the spring census.

Table 24: Classes as taught at the school's selected time [For: Primary only]

This table does not apply to the summer census as classes taught information is only collected in the spring census.

Table 25: Classes as taught at the school's selected time [For: Middle-deemed primary and middle-deemed secondary only]

This table does not apply to the summer census as classes taught information is only collected in the spring census.

Table 26: Classes as taught at the school's selected time [For: Secondary only]

This table does not apply to the summer census as classes taught information is only collected in the spring census.

Table 27: Classes as taught at the school's selected time [For: All-through only]

This table does not apply to the summer census as classes taught information is only collected in the spring census.

Table 28: Pupil reconciliation [Not for: Nursery school, special and PRU]

This table does not apply to the summer census as pupil reconciliation data is only collected in the spring census.

You can use the various Detail Reports to check the data that the Summary Report refers to. If you find anything that needs correcting when you check the Summary Report, you will need to go to the relevant area of SIMS.net, amend the details and proceed from Validate once again.

Once you are happy with your return the next step is to produce a paper copy of the Summary report for the Headteacher to check. Either choose **File | Print** or click on the **Print** button.

Copying the Return

An existing electronic census file can be copied whenever required. This enables earlier versions of a return to be saved at any time providing a backup of any manual changes. The **Copy** button can now also be used to make a copy of an Authorised return to work on, if for example you need to re-submit.

To copy a return, select the name of your return from the list in the browse window at the top of the Census Return page. If it is not visible, click on the **Browse** button to reveal it.



Click on the name of the school census return to highlight it:



Click on the **Copy** button and you will see the message shown below appear:



Click on **Yes**, and a copy of your final Census version now appears in the list in the **Browse** window.



Deleting a School Census Return

A return can be deleted **at any time prior to Authorisation**. Select **Routines | Statutory Returns | School Census** to open the **Census Return Browser**. Highlight the census return file that you want to delete and click the **Delete** button.

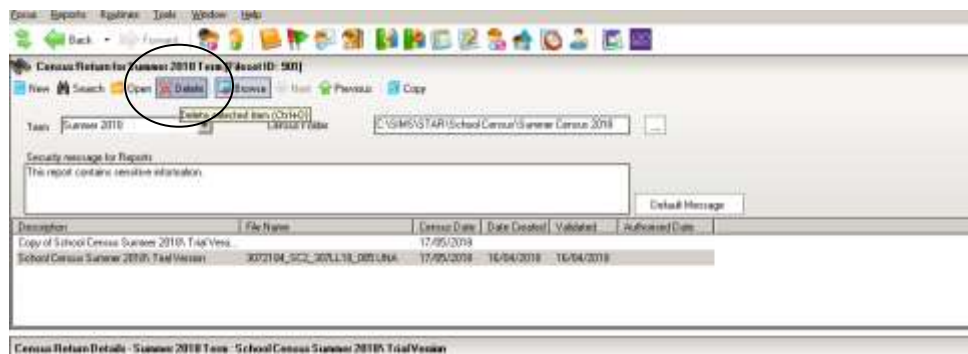

A message dialog will ask you to confirm that you want to delete the selected return. Click the **Yes** button and the selected return will be deleted and removed from the **Census Return Browser**.

Authorising the return

With your final version of census on the screen, click the **Authorise** button at the top of the Return Details panel.



You will see a message reminding you that an Authorised return cannot be edited (although you can copy it and edit the copied version).

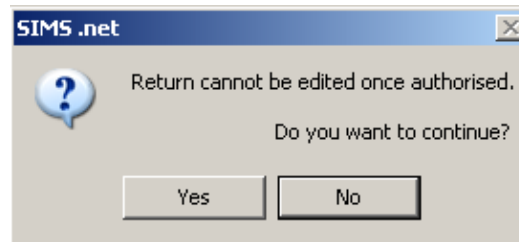

If missing marks exist, the following message is displayed.

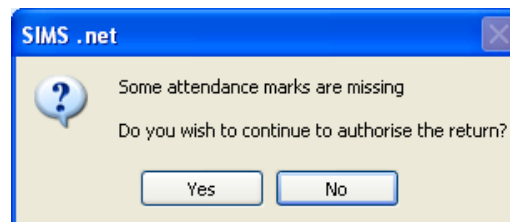

Click the **Yes** button to continue with the authorisation process or the **No** button if you want to return to SIMS where the missing marks can be entered.

The next thing that is displayed is the Head teacher authorisation dialog. **The authorisation sheet is for the school's records. It shows that the administration staff have presented their work to the Head and it has been signed by him/her as correct, and it provides a record of any unusual circumstances or validation failures that might assist an auditor. The LA and the DFE assume, by virtue of the fact the return has been Authorised, that the Head has agreed that the census data is correct.**

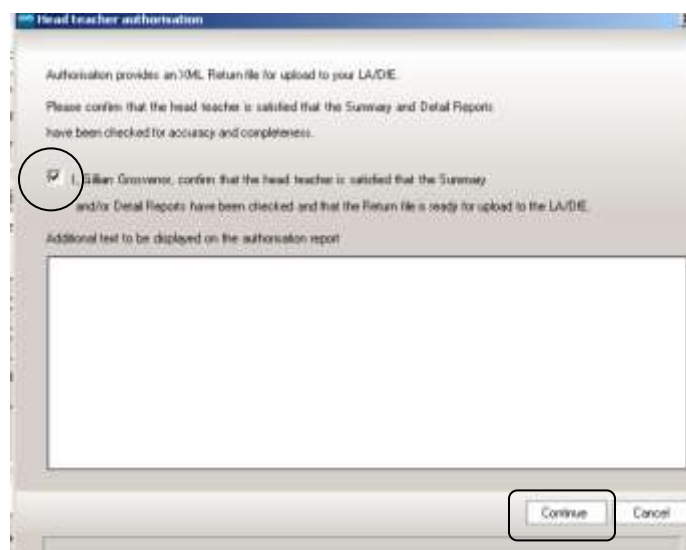

Once the tick box is selected, the **Continue** button becomes active allowing the authorisation process to be completed. There is a field where you can enter, if required, some text that will be displayed on the authorisation report. For example, you could use this space to explaining the reason for any validation failures.

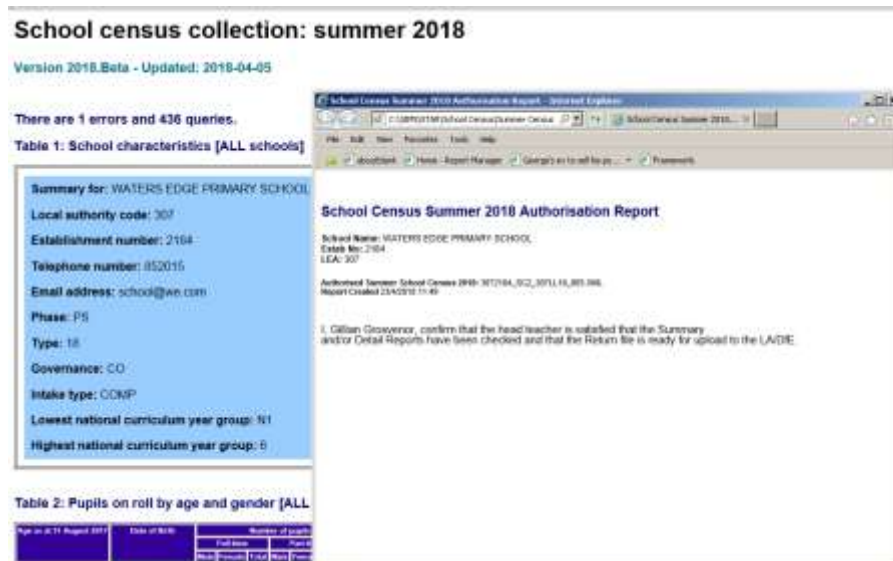

The **Headteacher’s Authorisation**, the **Summary** and **Validation Errors** reports automatically open up in your browser. If you have not already printed off the Summary, you may want to make a paper copy to keep in your files for audit purposes. A copy of the Headteacher’s authorisation with details of any anomalies in this season’s census can be attached to the front.

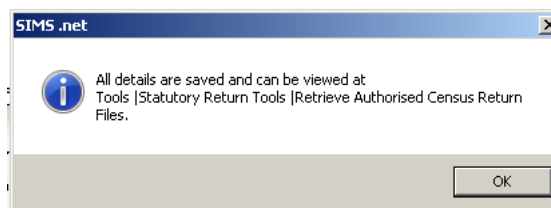

This message confirms that your Summer Census 2018 details can be retrieved at a later date if required.

Once the return is authorised the suffix of the file in the **Browse** window will change to .xml:

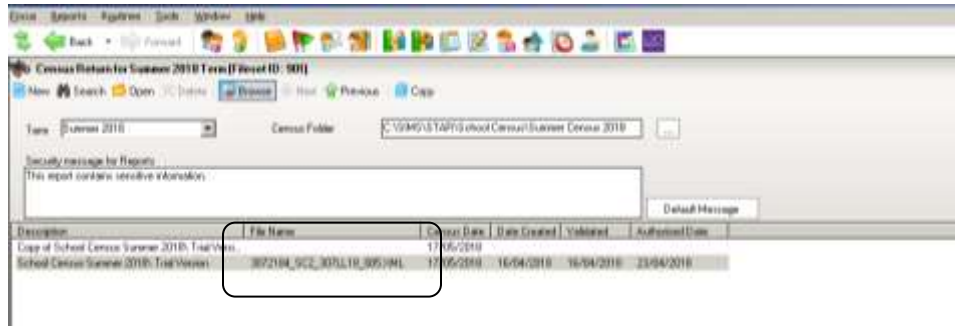

Submitting the Return to the Local Authority

The next step is to return your Census to the Local Authority for checking by uploading it to COLLECT. It is likely that nearer census date, the DFE will allocate our authority a 'slot' to begin loading onto COLLECT.

COLLECT must be accessed via the Secure Access portal at:
<https://sa.education.gov.uk>

When you log into the site you will see 3 links that will take you onwards to COLLECT, S2S and KTS.

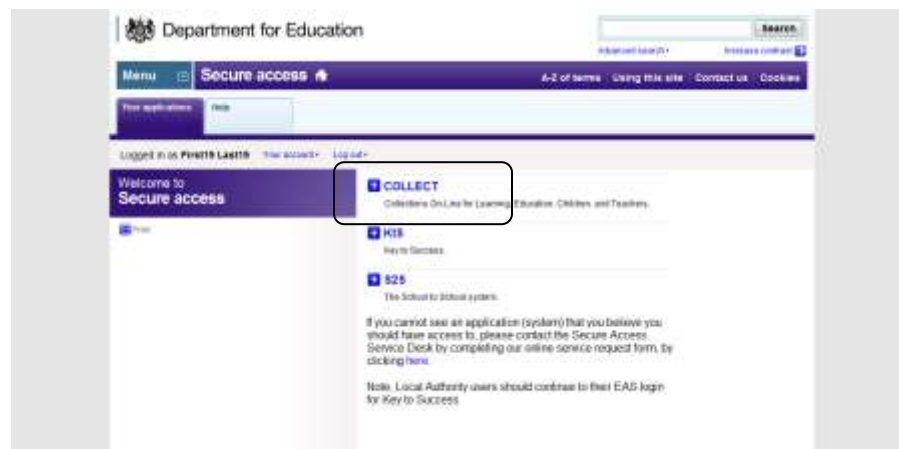

Choose the COLLECT option. And Continue...

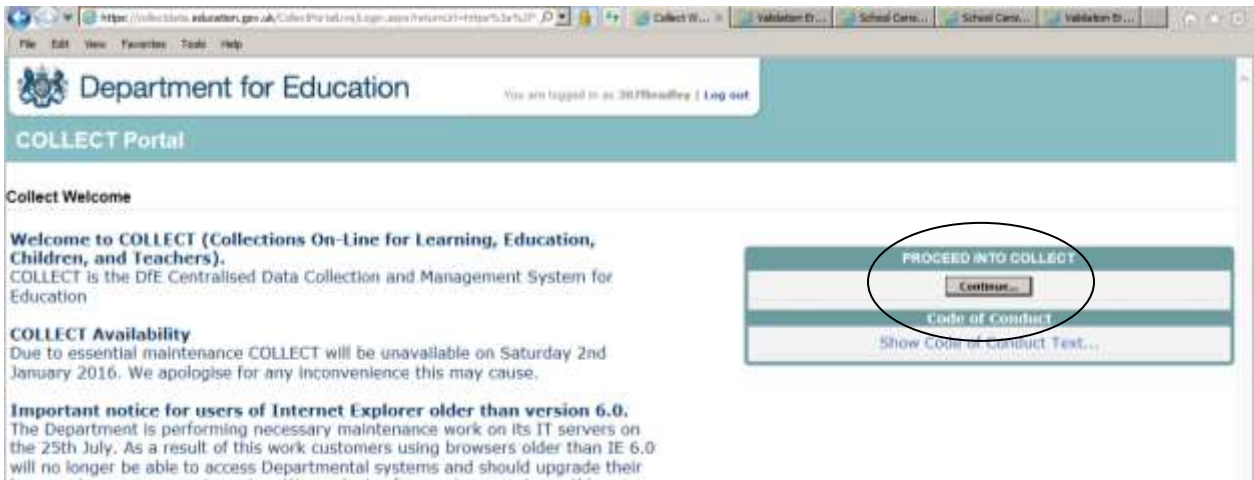

Once you have logged in you will see the list of collections that are currently available to you.



Today, mine looks like this. Nearer the time, the DFE will put up the Summer Census **Familiarisation** Blade, but they won't make the Live Blade active until Thursday May 17th 2018.

To upload your Summer Census, highlight 'School Census 2018_Summer' by clicking on it, and then click the blue **Select Data Collection** button.

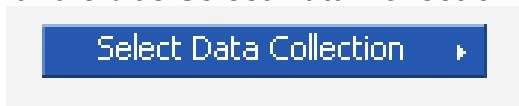

The **Source Page** that opens up provides information on the current status of your return and presents a number of options dependent on the return that has been selected.

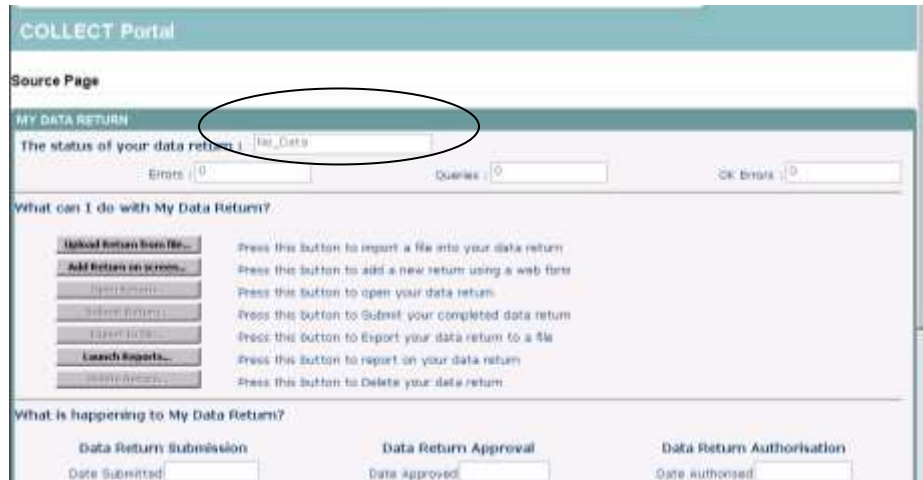

At the moment a file has not been uploaded and so the status of your data return is set to **No_Data**. In the 'What can I do with My Data Return?' section click on **Upload Return from file...**

When the next screen appears click on the **Browse** button and navigate to **s:\sims\star\School Census** (if s: is the drive where your SIMS is stored).



You will now need to choose the version of the return file that you wish to send to the LA. If you have had more than one practice run you will probably find that there are several files in this location.

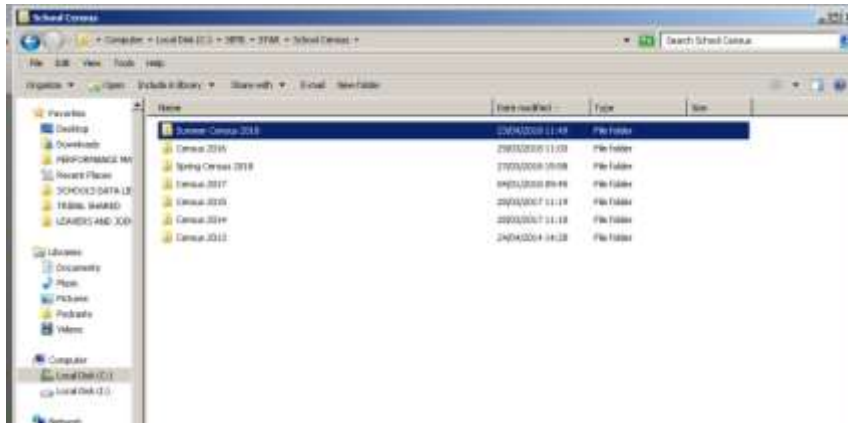

Because I've tidied my School Census folder as described earlier in this booklet, a my Summer 2018 Census files are contained in one folder when I open this folder I am looking for the authorised XML file to upload. If you are having difficulty locating it, make sure you are viewing the list in **Details** mode, and check the date and time that the file was created which should give you a clue.

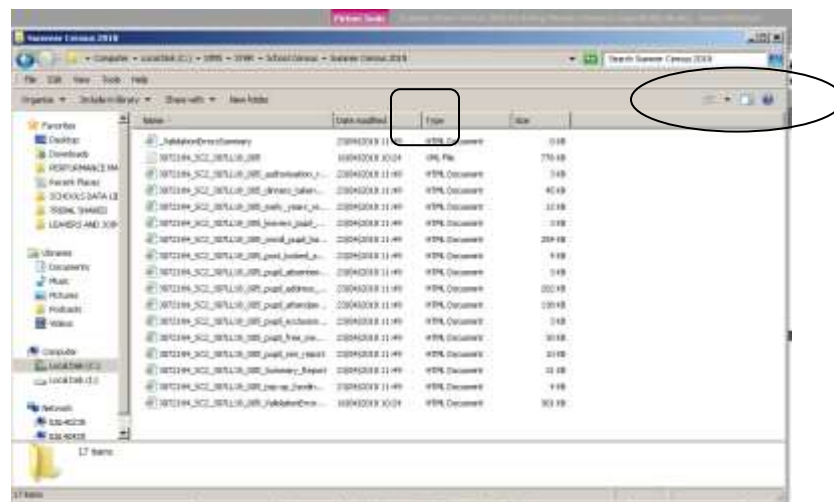

You may also have to widen the columns so that you can see the full file names. You do this by holding the cursor arrow over the column divider between and when the symbol changes, clicking and dragging the line.

Your Summer School Census will have the name **307SSSS_SC2_307LL18_0NN.XML** (where SSSS is the DFE number of your school, SC2 indicates that it is the second census of 2018, and NN is the version number of the return) and in the column headed **Type** it will be an **XML File**. When you have found your file, click on it to highlight it and click on **Open**.

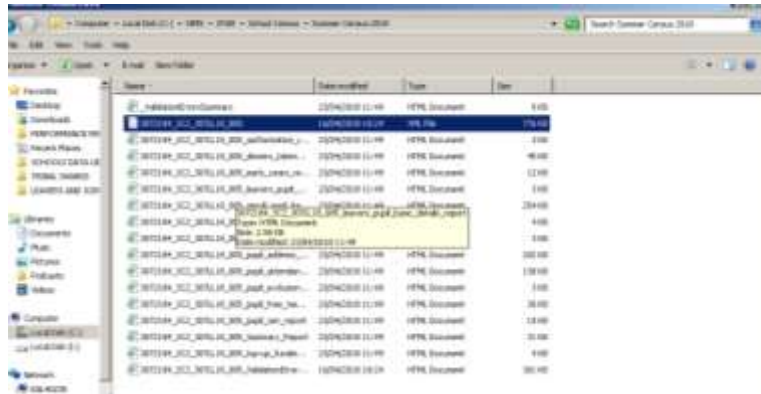

The name of the file will be transferred into the box on the COLLECT web page. Click on **Upload**. When a file uploads to COLLECT, the system will ensure the file formatting is correct, the file will then be loaded and the return placed in a Validation Queue for subsequent processing. The data in the queue is processed in turn and depending on the amount of traffic on the site, the validation may begin immediately, after a short delay or may take until the next day to be completed. Whilst the return is queued for validation you may exit COLLECT and log back in later or you can remain logged in.

When your file has been uploaded you will be returned to the 'My COLLECT' screen where you can see a summary count of errors and queries that have been generated from all of the defined validation checks. **Do not panic if you see errors and queries that you are not expecting!** Initially, your return is only going as far as the LA for checking.



Once the status of your return has changed to **Loaded** more of the buttons on the page will have become available.

Open Return allows you to access the data contained within the uploaded return. If there are items that have come up as errors or queries that are correct for your school, you can make notes against these before submitting the return to the LA.

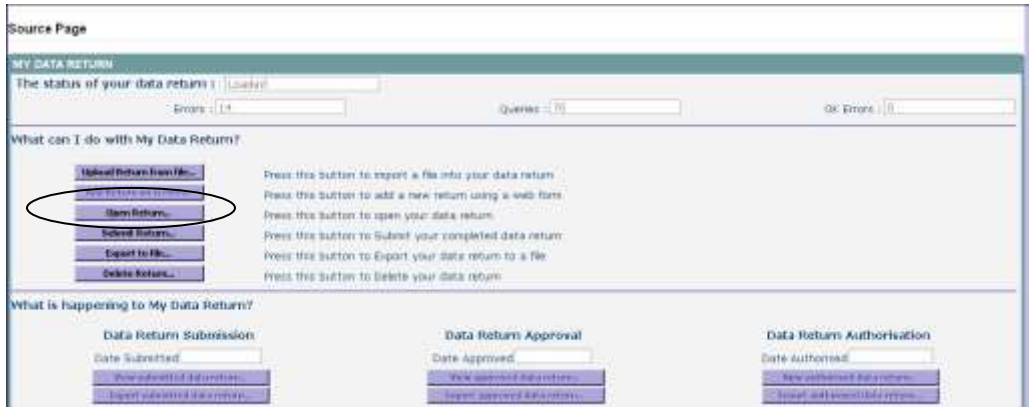

Click on the **Open Return** button to view your return.

Issues when trying to add notes in COLLECT - Internet Explorer Compatibility View:

Some websites may not behave as expected in Internet Explorer 8 and Internet Explorer 9. In the past, some schools have found that when they try to add notes to their census return, the display just 'hangs' and does not progress to the page where the notes can be added. This is because COLLECT was built to be compatible with an earlier version of IE. To resolve this, Internet Explorer 8 and Internet Explorer 9 include a **Compatibility View** feature that displays websites that were created for older browsers. This is how to select **Compatibility View** in IE9: Select the **Menu | Tools | Compatibility View** from your Internet Explorer menu bar.

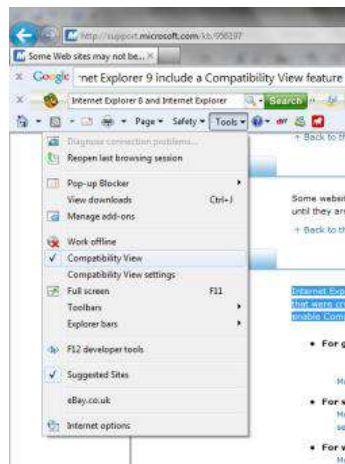

To view what errors have been generated in COLLECT, click on the **All Errors** button.

All Errors

The reason for most 'errors' being generated will, hopefully, be obvious.

I can find out more about the 'errors' by clicking on the **Details** button to bring up more details and hyperlinks.

Count 21		Details	
Field	Value	Field	Value
DOB	Jul 17 1994 12:00AM	DOB	Jul 17 1994 12:00AM
Governance	CD - Community	Governance	CD - Community
Intake	COMP - Comprehensive	Intake	COMP - Comprehensive
NYYearActual	7 - Year 7	NYYearActual	7 - Year 7
Phase	SS - Secondary (including CTCs and Academies)	Phase	SS - Secondary (including CTCs and Academies)
ReferenceDate	Jan 17 2008 12:00AM	ReferenceDate	Jan 17 2008 12:00AM

Choose the hyperlink most pertinent to the issue you are investigating. For example, if we are investigating an issue directly related to a pupil choose a hyperlink such as DOB which will take you to the part of COLLECT where you can see the pupil's name. This should help you to decide whether the error is highlighting something that is true in this case, or a mistake. To get back to the **All Errors** page click the **Error** button at the top.

Pupils On Roll - Identifiers - Villiers High School								Drill Up	Error
Unique Pupil Number (UPN)	Pupil Surname	Pupil Forename	Pupil Date of Birth	Pupil Enrolment Status	Pupil Address Errors	Termly Exclusion Errors	Needs Errors	Session Details Errors	

Since the DFE changed the way that they want notes added to census returns, we are only able to add 'return level' notes on the front page of your census, rather than adding them against the individual errors. This will allow all the notepad entries to be seen in one place and also means that notepad entries will not be 'lost' in the event of a resubmission.

Blade No.	Notes Level	Error Message	Priority/OU	Notes
11202		Please check: Percentage of pupils at school with SEN provision of 14.2% (SENs: 14)	General/OU	

It is possible to copy details of the error by highlighting the text and then right-clicking and choosing **Copy** from the list that appears.

Click on **Return** in the top RH corner to get back to the front page of your return.



Click on the pencil in the **Return Level Notes** box.



Then **Add New Note**.



Right-click and **Paste** will transfer the error/query detail into the box, and your explanatory note can be added. If the text referring to the error is particularly long, it is not necessary to copy over all the text, but enough to remember what the error number refers to would help you and me!

Rule No.	Return Level	Error Message	Priority OK'd	
2502Q		Zero attendance sessions possible recorded for Pupil on Roll. Pupil should only be recorded with zero sessions possible if pupil was dual registered and spent all of the previous term for which attendance data is being collected at other registration. This query will be accepted by OFE on condition that a suitable explanatory note/entry is provided in COLLECT.	Queries OK	Details
2502Q		Zero attendance sessions possible recorded for Pupil on Roll. Pupil should only be recorded with zero sessions possible if pupil was dual registered and spent all of the previous term for which attendance data is being collected at other registration. This query will be accepted by OFE on condition that a suitable explanatory note/entry is provided in COLLECT.	Queries OK	Details
2502Q		Zero attendance sessions possible recorded for Pupil on Roll. Pupil should only be recorded with zero sessions possible if pupil was dual registered and spent all of the previous term for which attendance data is being collected at other registration. This query will be accepted by OFE on condition that a suitable explanatory note/entry is provided in COLLECT.	Queries OK	Details

If there are a number of the same error/query, each needing an identical explanatory note, it is possible to make one note to cover all.

Note Page

Create New Note

2502Q Zero attendance sessions possible recorded for Pupil on Roll. All the pupils with this error/query are dually registered and spent the previous term at the other establishment.

When making a note, the DFE ask that the language you use should be quite formal as all notes created could be seen by anyone who has access to your data – school users, LA and DFE. You should also be aware that a note added against an error or a query will be lost if you resubmit or reload your return to COLLECT.

COLLECT does some validation of its own, checking the data that you have submitted in which ever Census is current, with what you submitted for the last Census. You may therefore see errors that talk about percentages, similar to those shown below:

Rule No.	Return Level	Error Message	Priority OK'd	
TonT4B	Y	There are significantly more solely registered pupils eligible for a FSM than last term. (Last term = 14.35%, current term = 38.32%)	Queries OK	

Occasionally there will be no obvious explanation and more investigation between the school, the LA and sometimes the DFE to ask about their validation criteria, will be needed.

When you have done as much as you can with your return you need to submit it to the LA.

Click on the **Back to my COLLECT** page at the top of the screen and this will take you back to the Source Page:



Submit Return sends your return to the LA (until you have clicked this button, we can only view but not amend your return at the LA). When you are happy for your return to go to the LA, simply click the button.

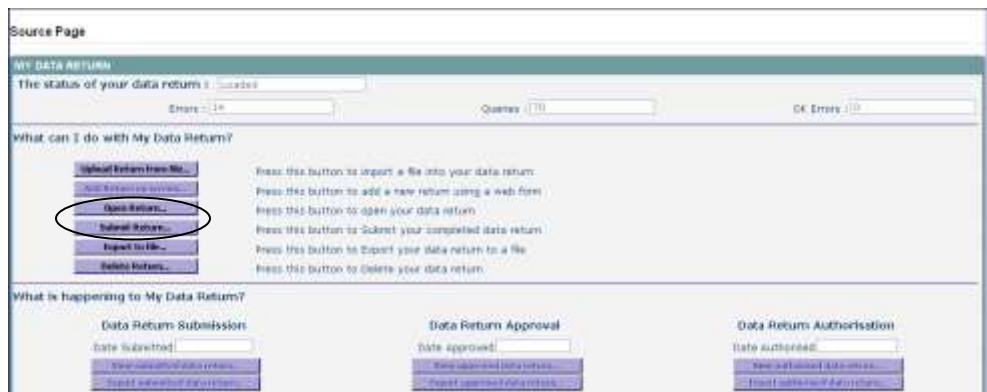

Until you click this button and the status of your return turns to **Submitted**, the LA will not have access to your return to check and approve it!!



Once your return is submitted, both the school and the LA can view the details on the website at the same time to resolve any errors and queries.

Fiona Bradley 020 8825 6065 fbradley@ealing.gov.uk
\\Lbealing-Tc.Gov.Uk\Share\PERFORMANCE MANMENT\Schools\PLASC Census Folders\Census 2018\Summer Census\Ealing Step\Summer School Census 2018 For Ealing All-Through Schools.Docx