Children's Services

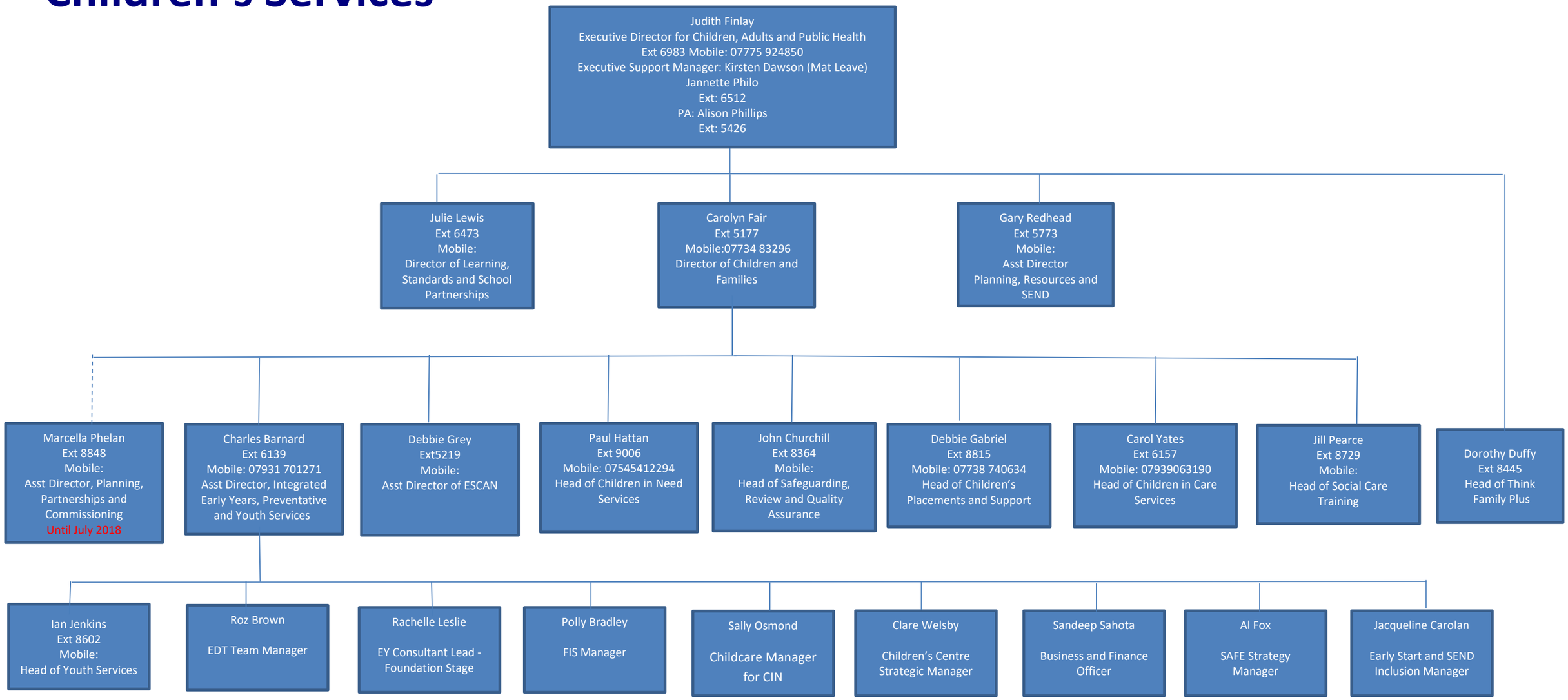

May 2018